

RICERCHE A SELEUCIA SUL TIGRI

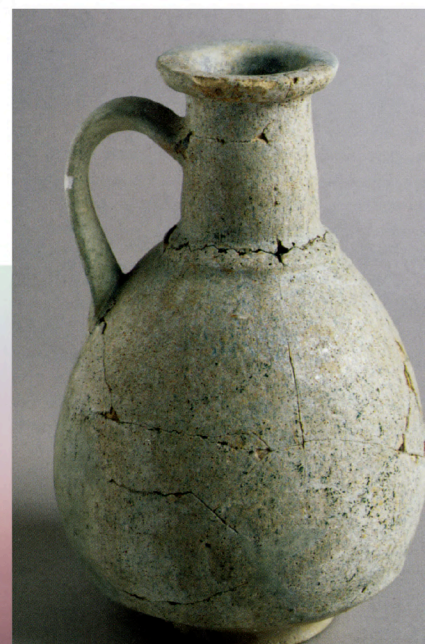

ELISABETTA VALTZ

CERAMICA DAGLI SCAVI "STORICI" 1964-1976, 1985-1989

PARTE 2. TAVOLE

TAVOLE GRAFICHE: 1-47

TAVOLE 1-7: CERAMICA EGGSHELL

TAVOLE 8-37: CERAMICA INVETRIATA

TAVOLE 38-47: CERAMICA COMUNE

TAVOLE FOTOGRAFICHE: 48-58

TAVOLE 48-49: CERAMICA EGGSHELL

TAVOLE 49-55: CERAMICA INVETRIATA

TAVOLE 56-58: CERAMICA COMUNE

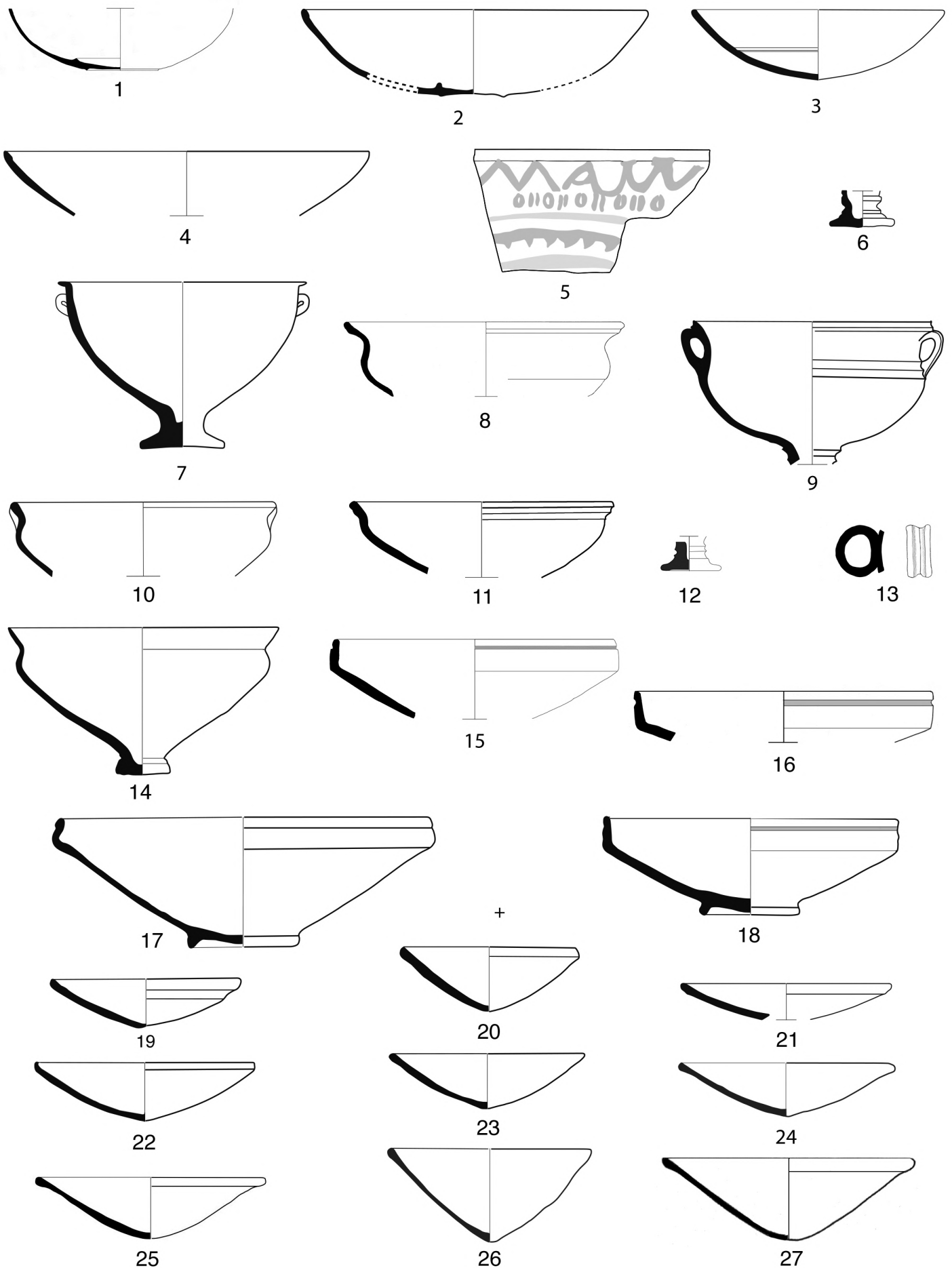

TAV.1: 1-5 CIOTOLE (I A 1); 6-14 COPPE KANTHAROIDI (I A 2); 15-18 COPPE OFFSET RIM(I A 3)
 19-25 CONI BASSI (I B 1); 26-27 CONI MEDIO-PROFONDI (I B 2a)



28

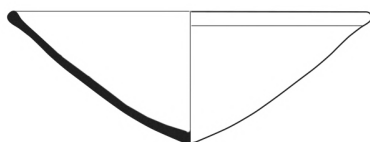

29

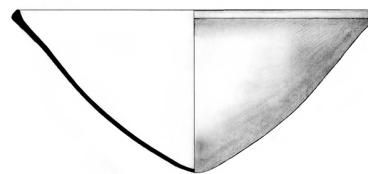

30

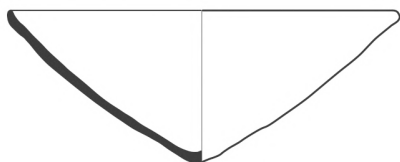

31

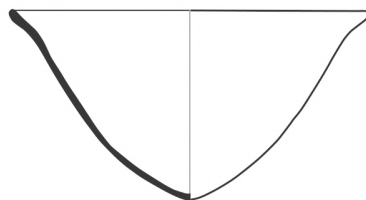

32

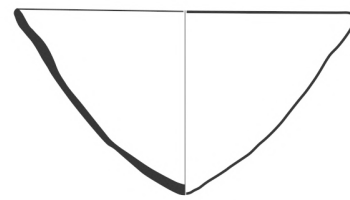

33

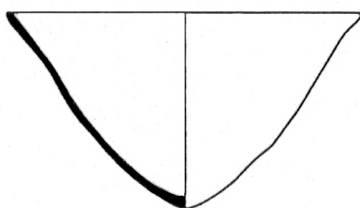

34

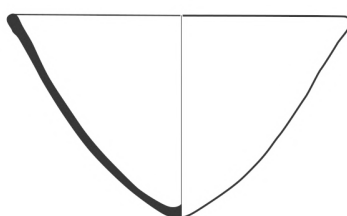

35

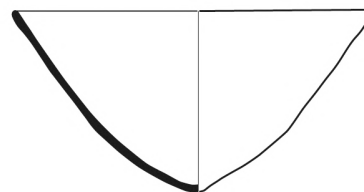

36

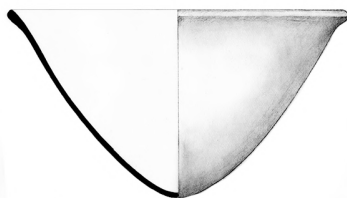

37

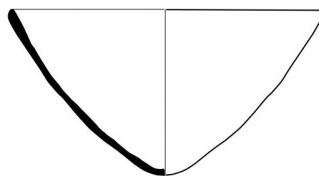

38

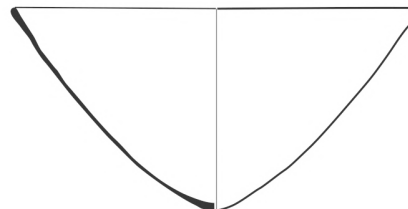

39

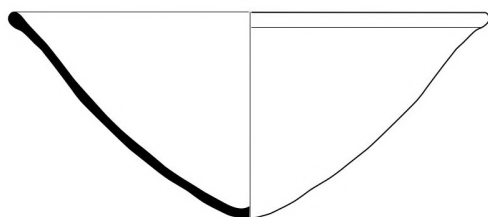

40

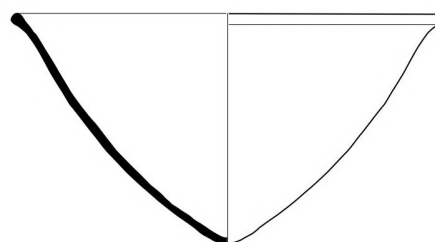

41

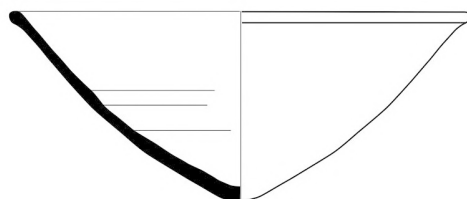

42

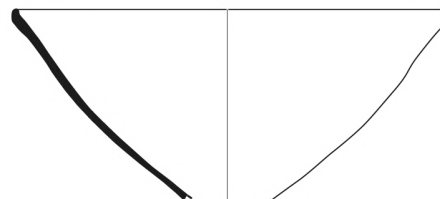

43

TAV.2: 28-31 CONI MEDIO-PROFONDI (I B 2a)

32-38 CONI PROFONDI, IMBOCCATURA STRETTA (I B 2b)

39-43 CONI PROFONDI, IMBOCCATURA AMPIA (I B 2c)

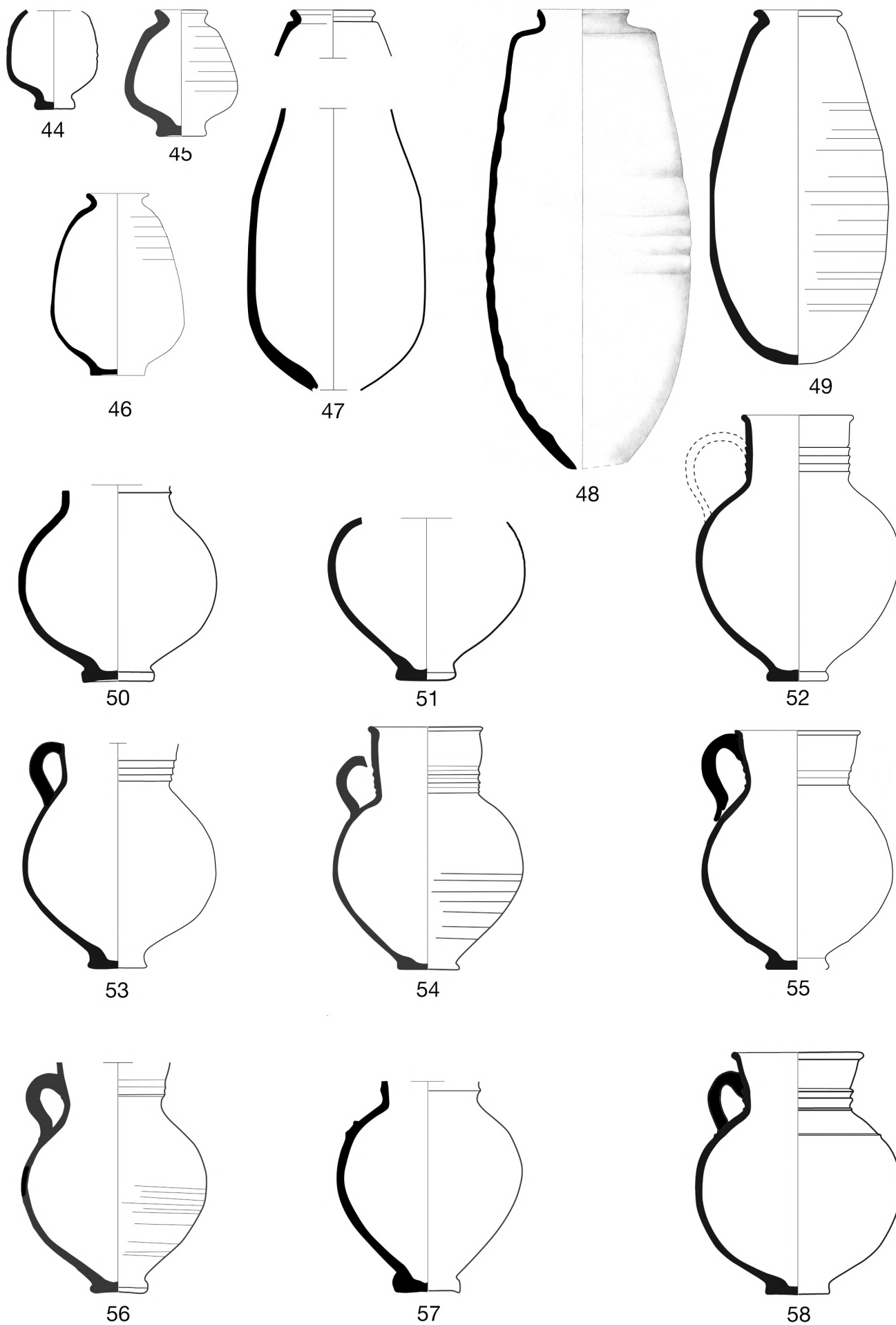

TAV.3: 44-46 VASETTI A "PIGNA" (I C 1); 47-49 VASI A "SILURO" (I C 2)
 50-58 BROCCHE A COLLO FILETTATO (I D 1)

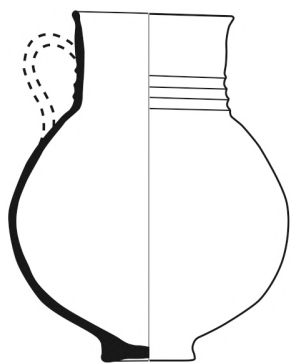

59

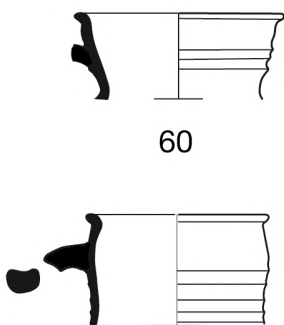

60

61

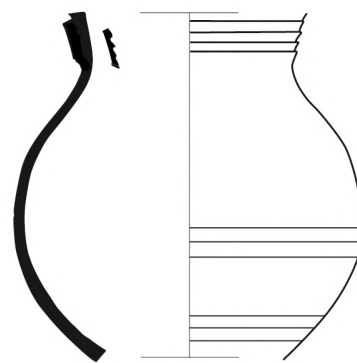

62

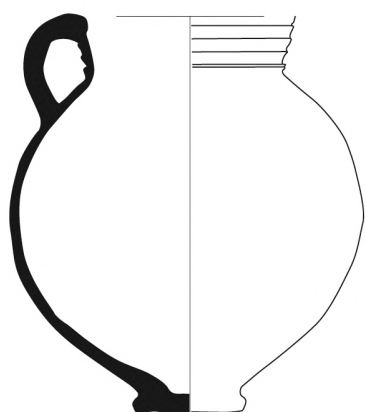

63

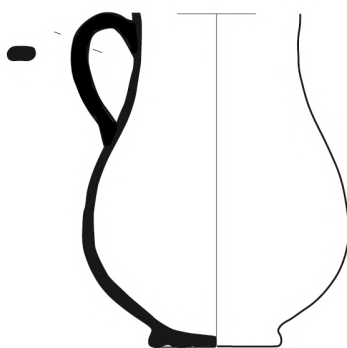

64

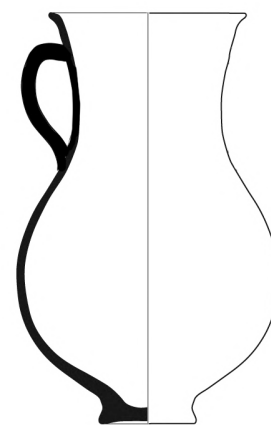

65

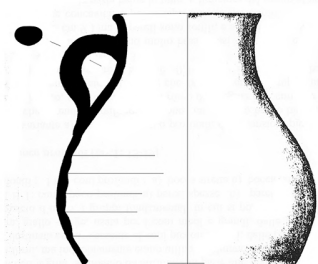

66

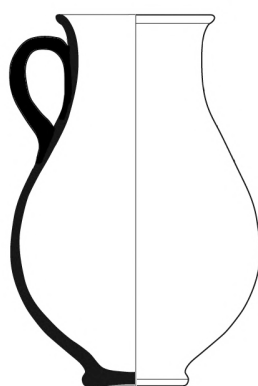

67

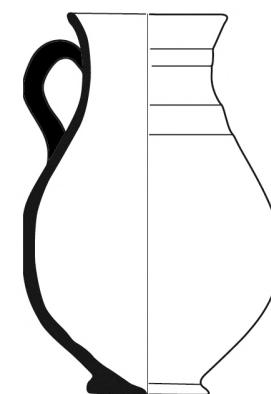

68

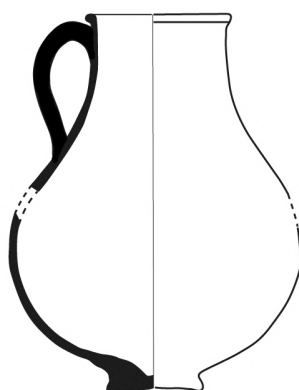

69

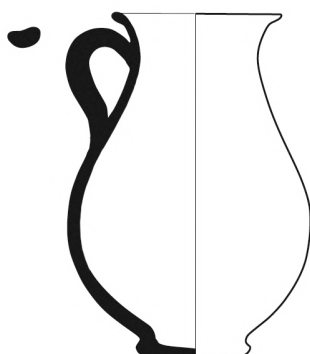

70

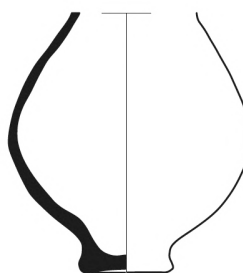

71

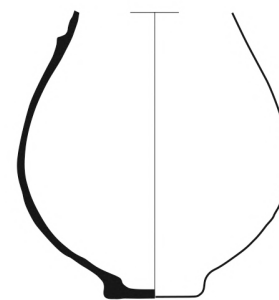

72

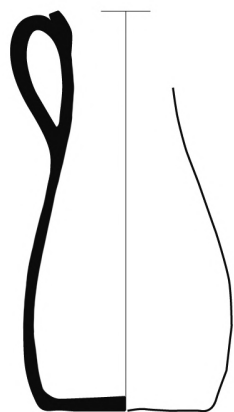

73

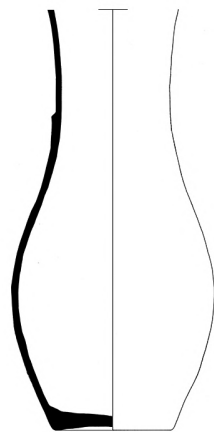

74

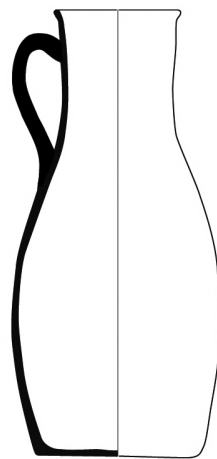

75

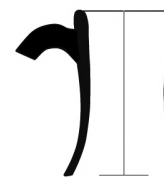

76

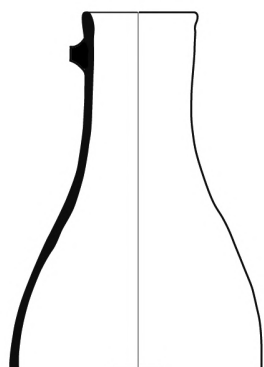

77

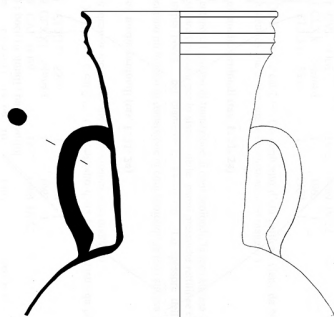

78

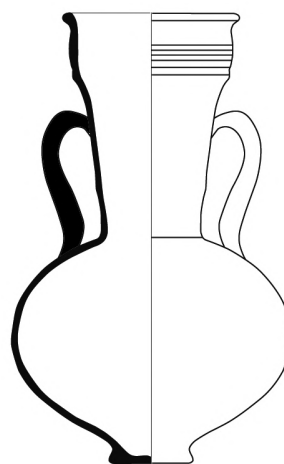

79



80

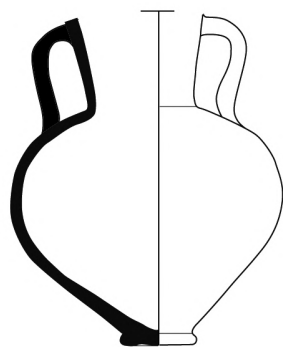

81

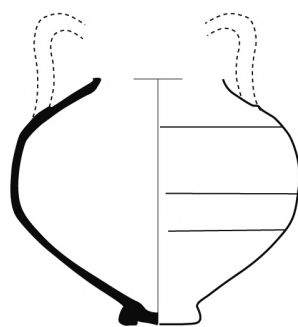

82



83



84

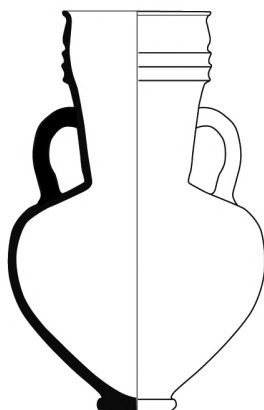

85

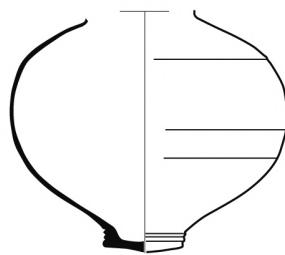

86

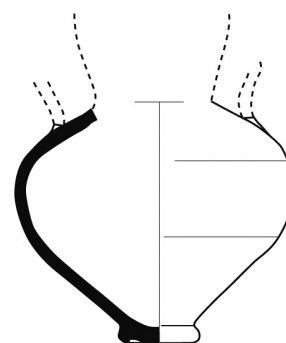

87

TAV.5: 73-77 BROCCHIE A "BOTTIGLIA" (I D 3)
78-87 ANFORETTE AD ALTO COLLO (I E 1a,b)

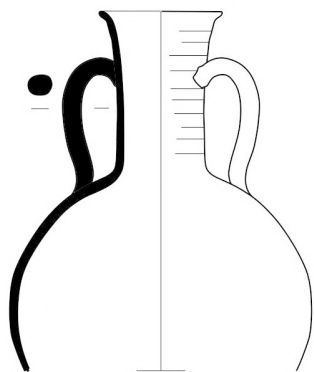

88

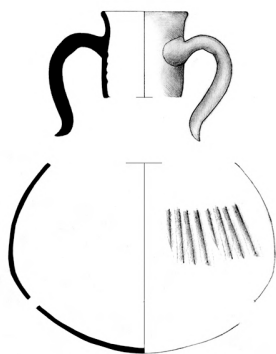

89



90

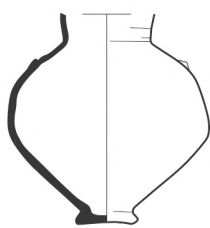

91

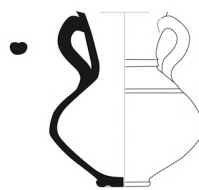

92

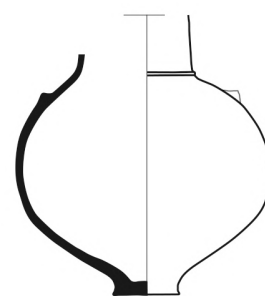

93

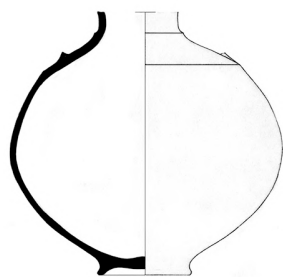

94

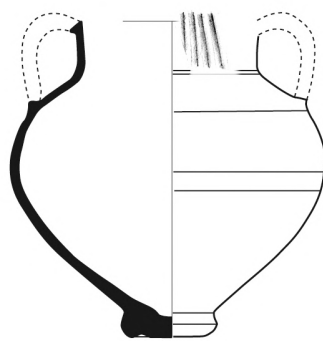

95

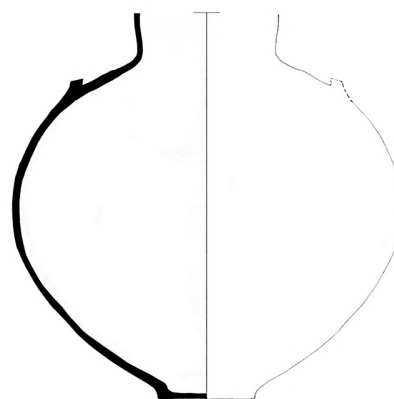

96

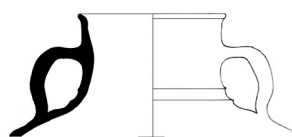

97

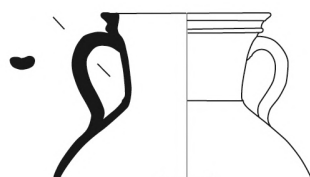

98

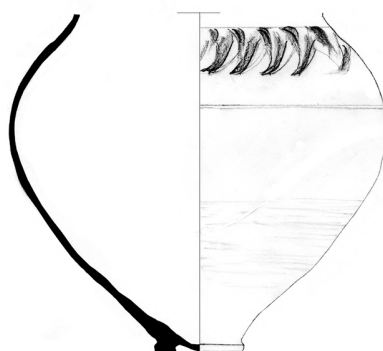

99

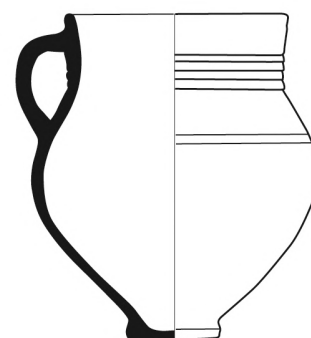

100

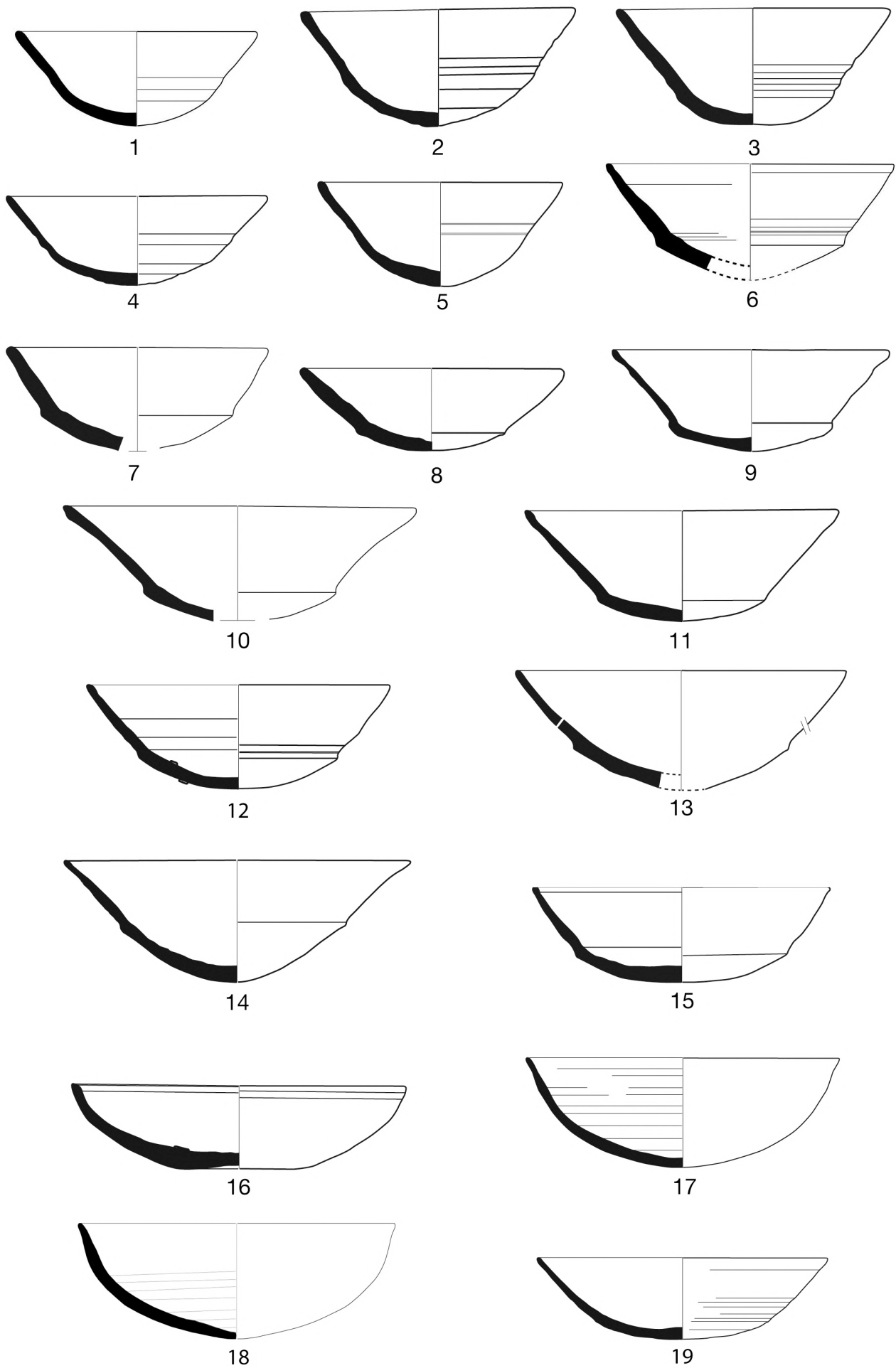

TAV.7: 1-15 CIOTOLE A CALOTTA MODANATA/CARENATA (II A 1a)

16-19 CIOTOLE SUBEMISFERICHE (II A 1b)

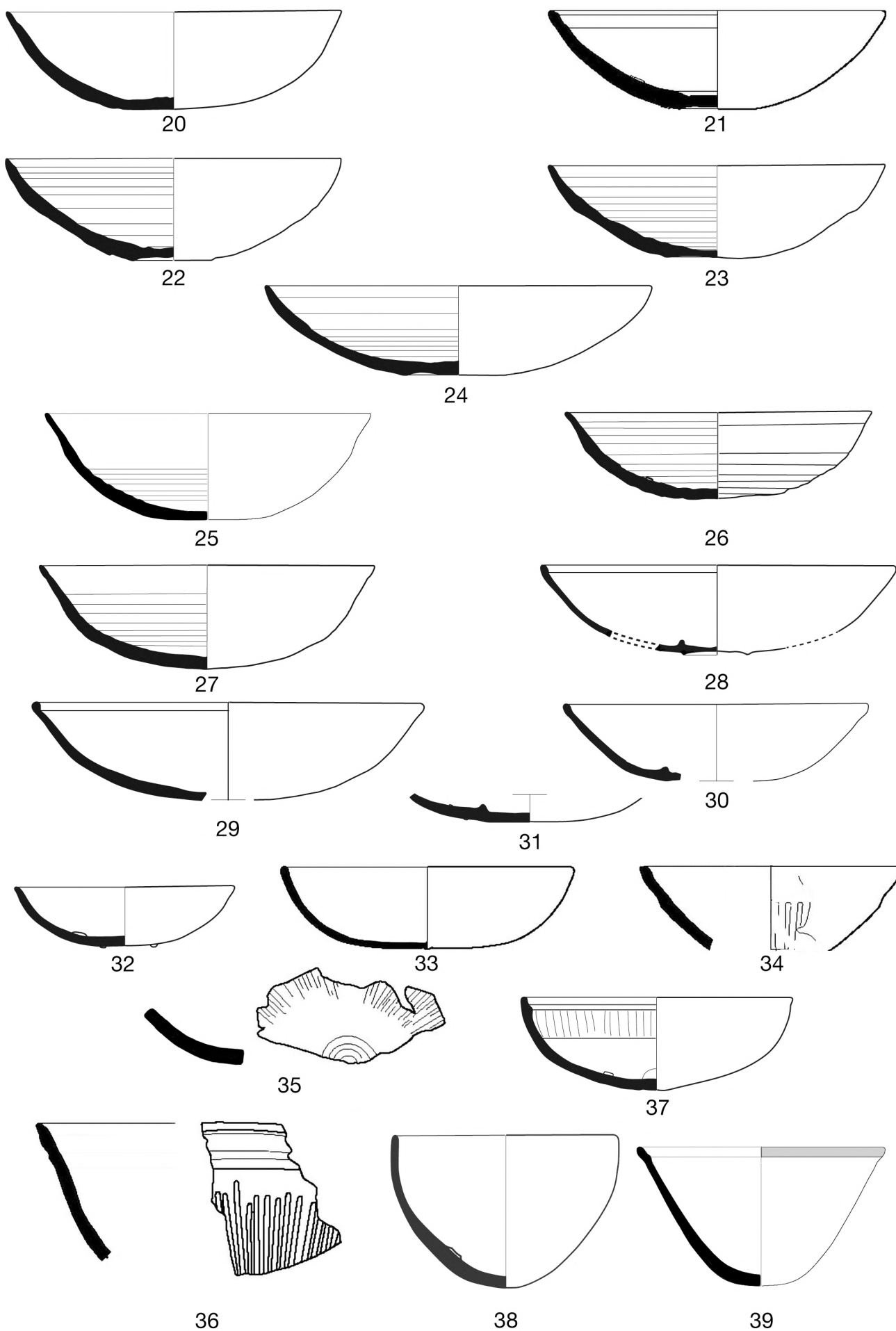

TAV.8: 20-27 CIOTOLE SUBEMISFERICHE (II A 1b)

28-33 CIOTOLE SUBEMISFERICHE CON ANELLO INTERNO (II A 1c)

34-37 CIOTOLE STRIGILATE/UMBELICATE (II A 1d); 38-39 CIOTOLE CONICHE (II A 1e)

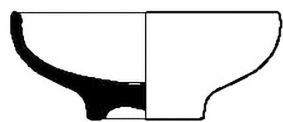

40



41



42

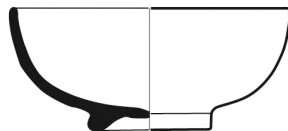

43



44

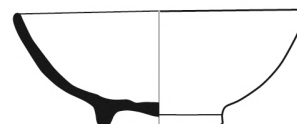

45

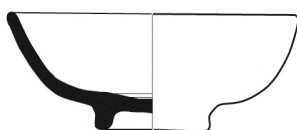

46



47

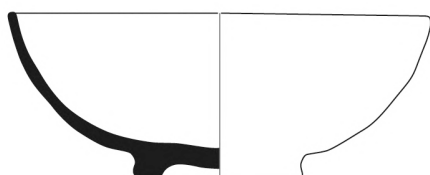

48



49

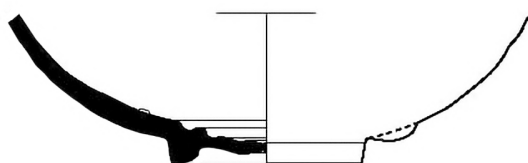

50

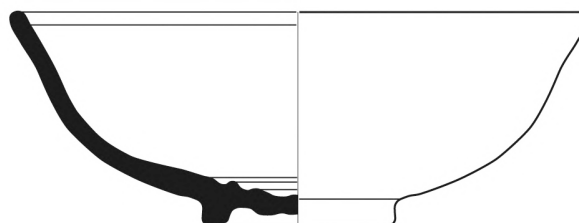

51

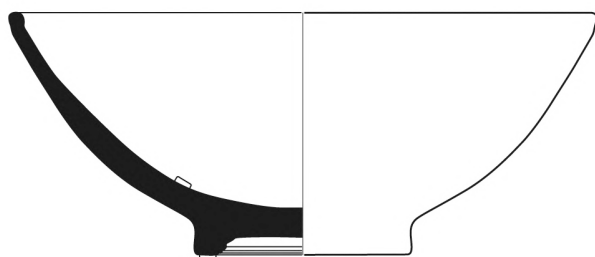

52

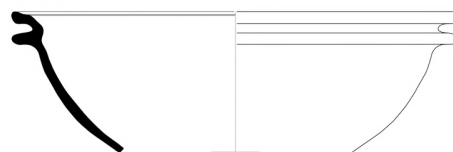

53

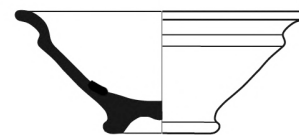

56

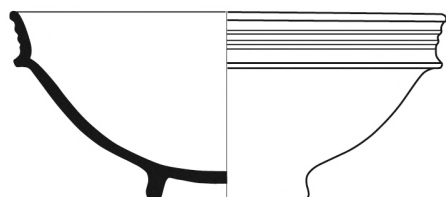

54



55

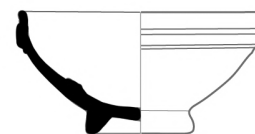

57

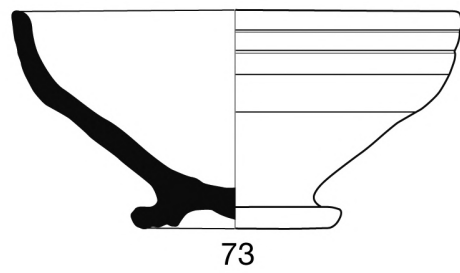
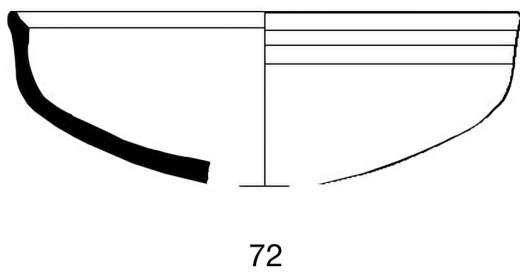
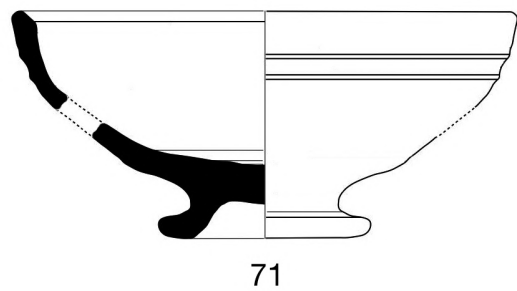
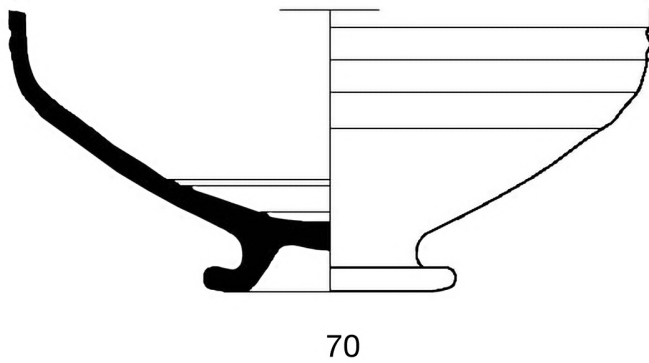
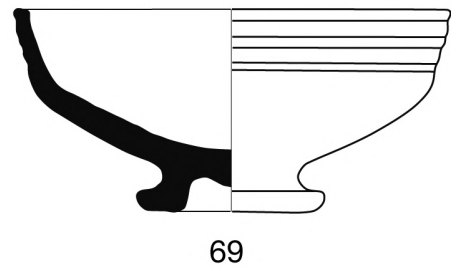
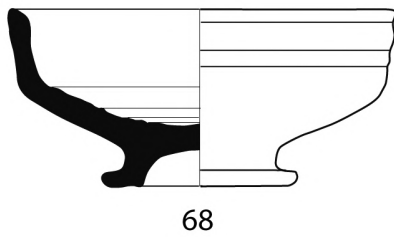
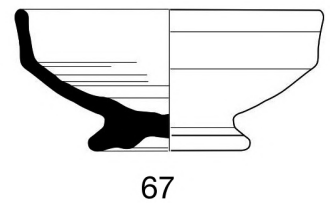
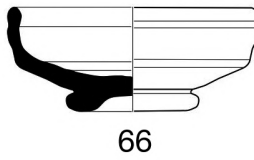
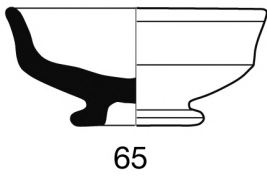
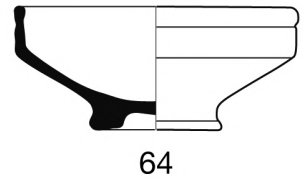
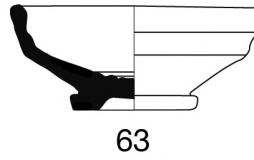
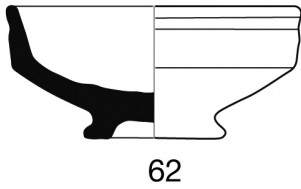
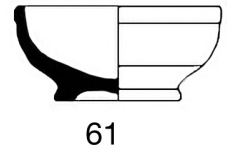
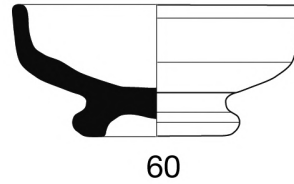
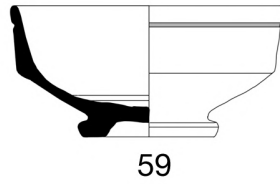
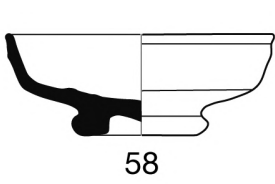

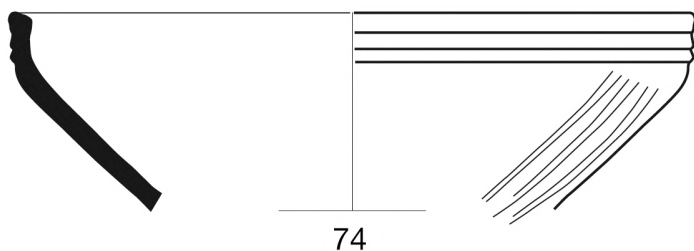

74

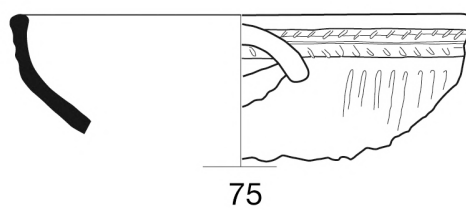

75

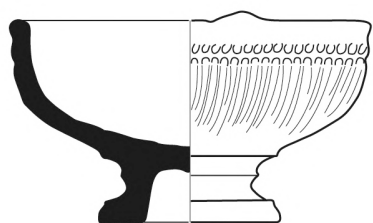

76

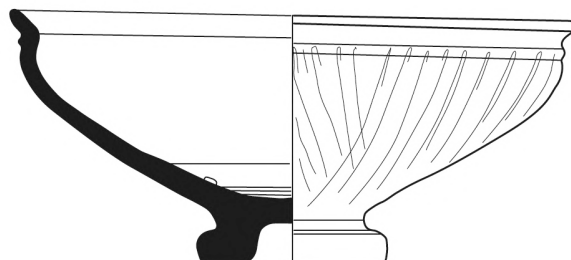

77

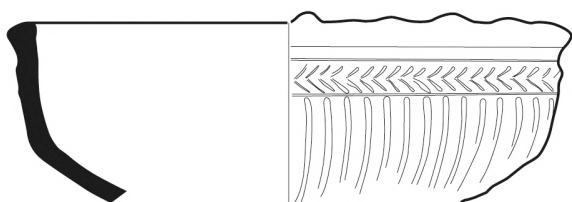

78

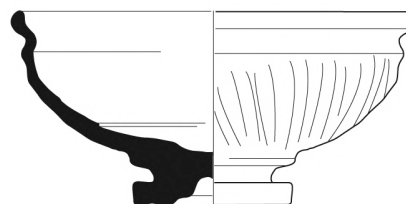

79

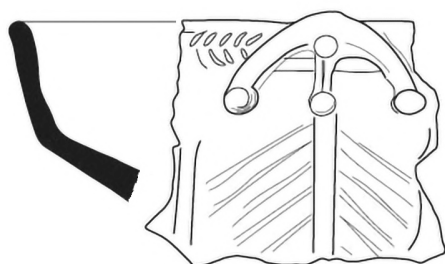

80

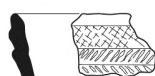

81

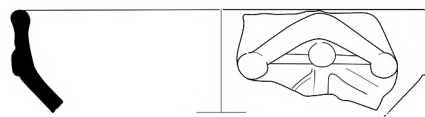

82

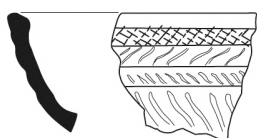

83

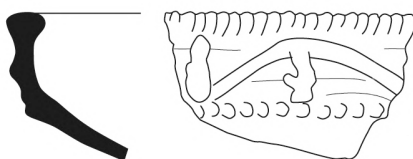

84

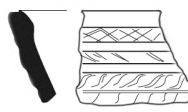

85

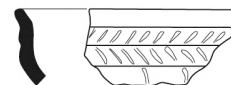

86



87

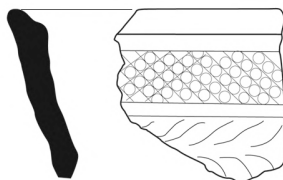

88

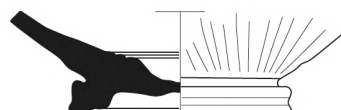

89

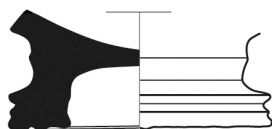

90

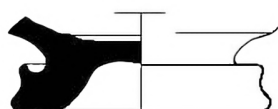

91

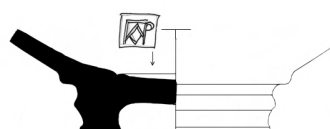

92

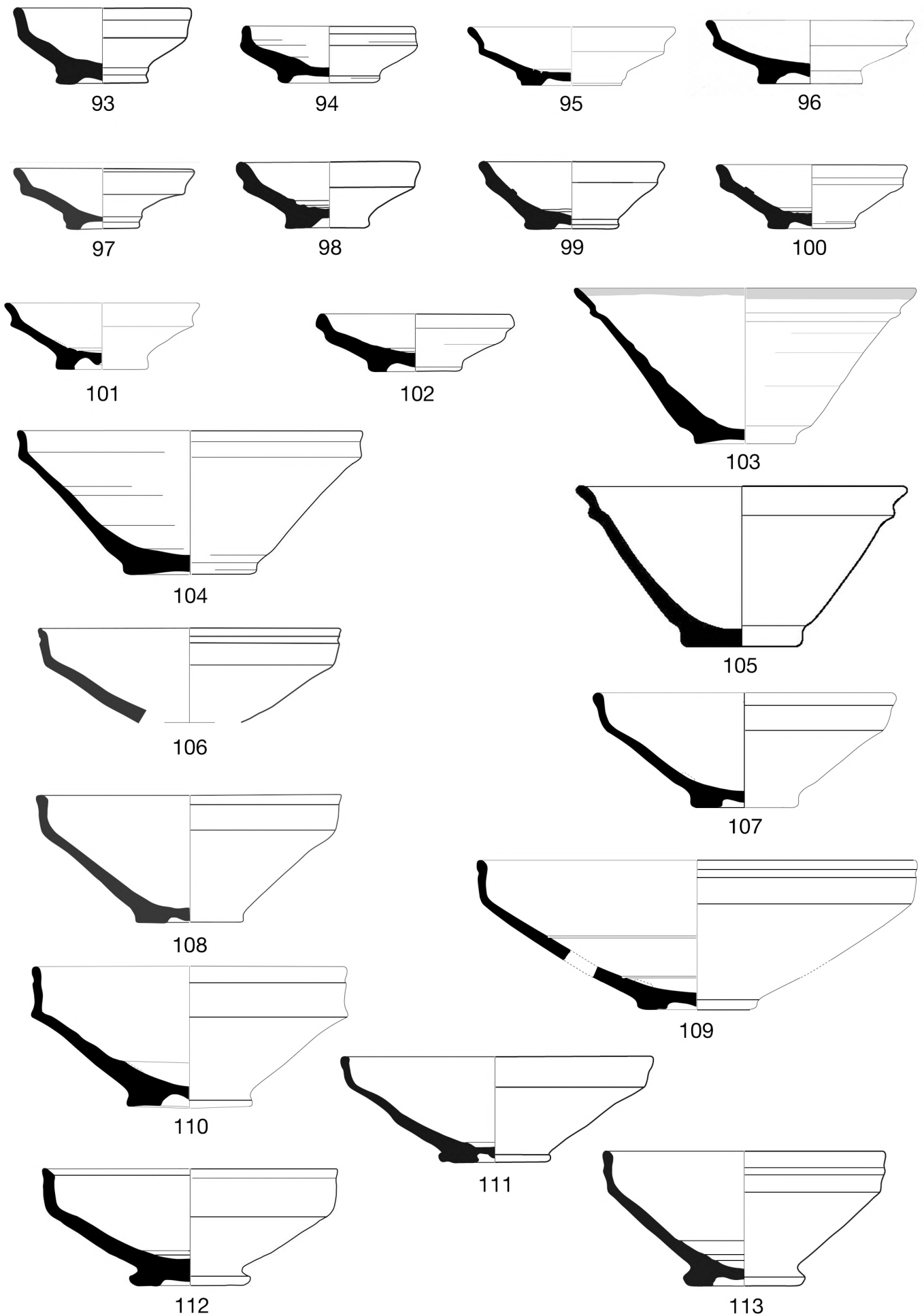

TAV.12 : 93 -102 COPPE BORDO "OFFSET", PICCOLE (II A 4a)
 103 -113 COPPE BORDO "OFFSET", MEDIO-GRANDI (II A 4b)

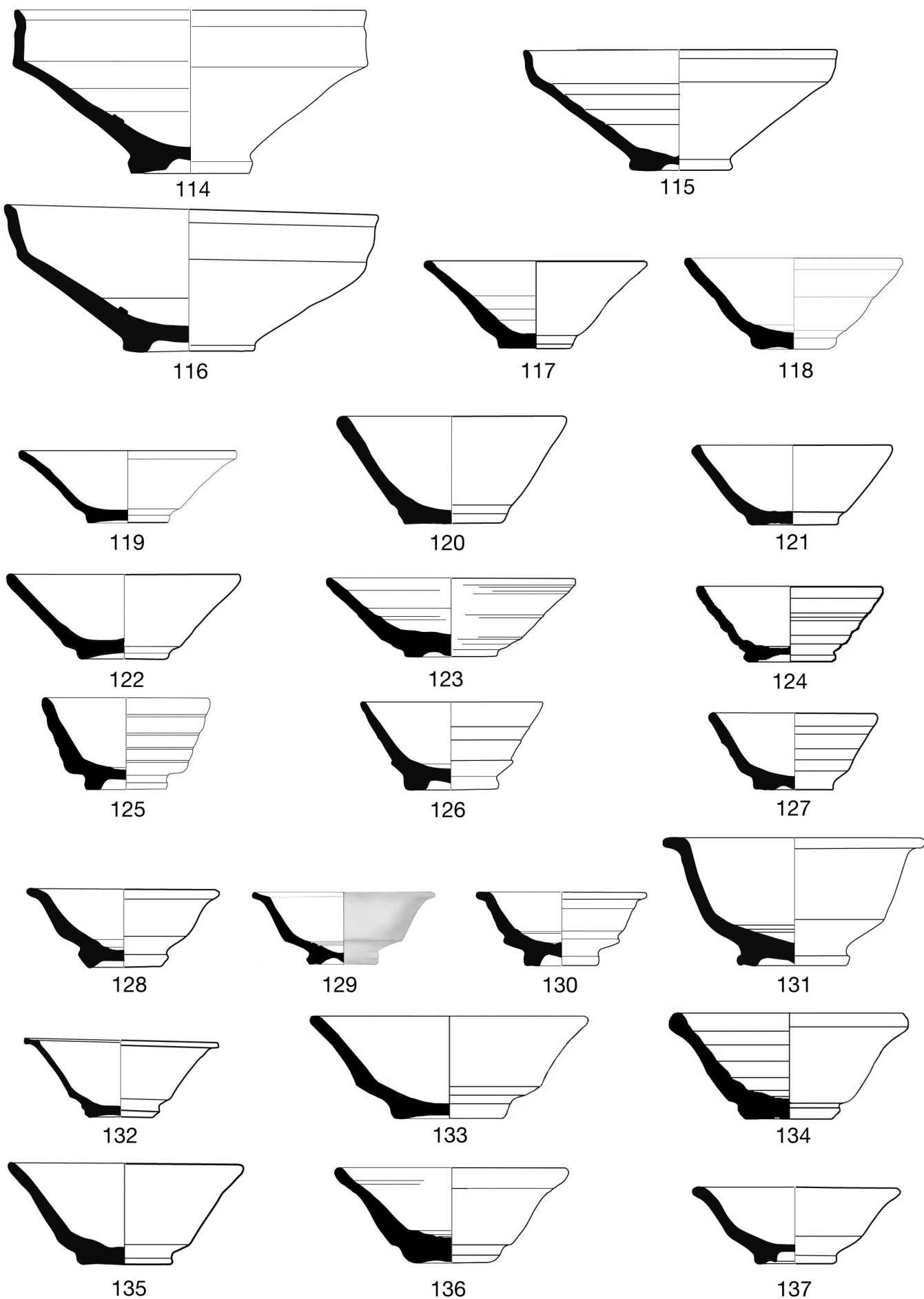

TAV.13: 114-116 COPPE BORDO "OFFSET" MEDIO-GRANDI (II A 4)
 117-127 COPPETTE TRONCOCONICHE PARETI RETTILINEE (II A 5a)
 128-137 COPPETTE TRONCOCONICHE PARETI CARENATE (II A 5b)

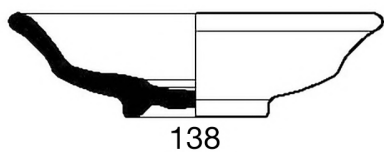

138



139

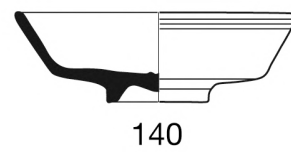

140

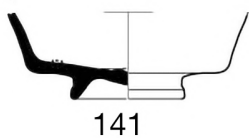

141

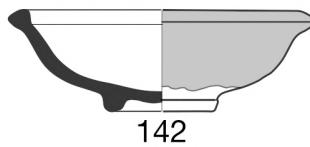

142

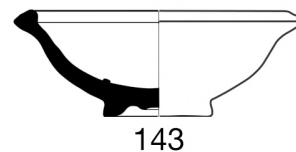

143

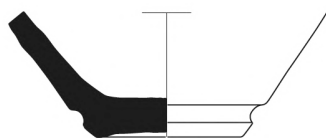

144

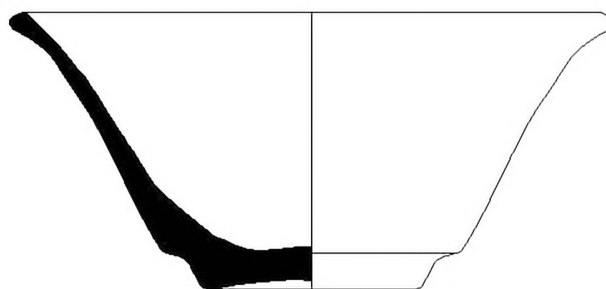

145

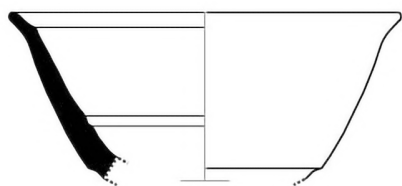

146

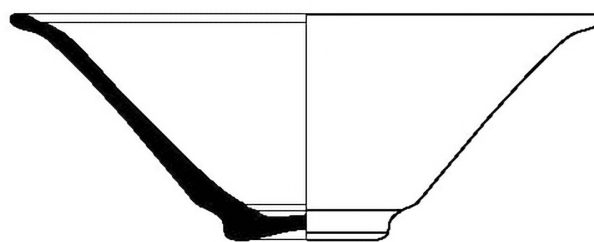

147

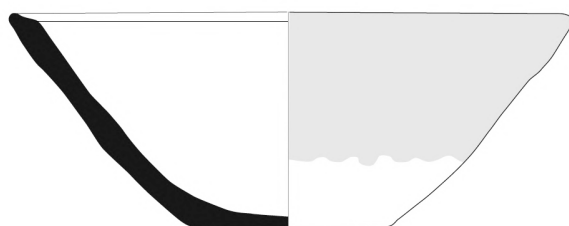

148



149

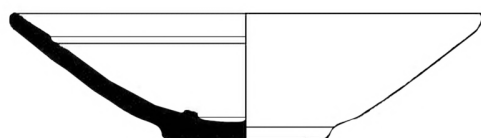

150



151



152

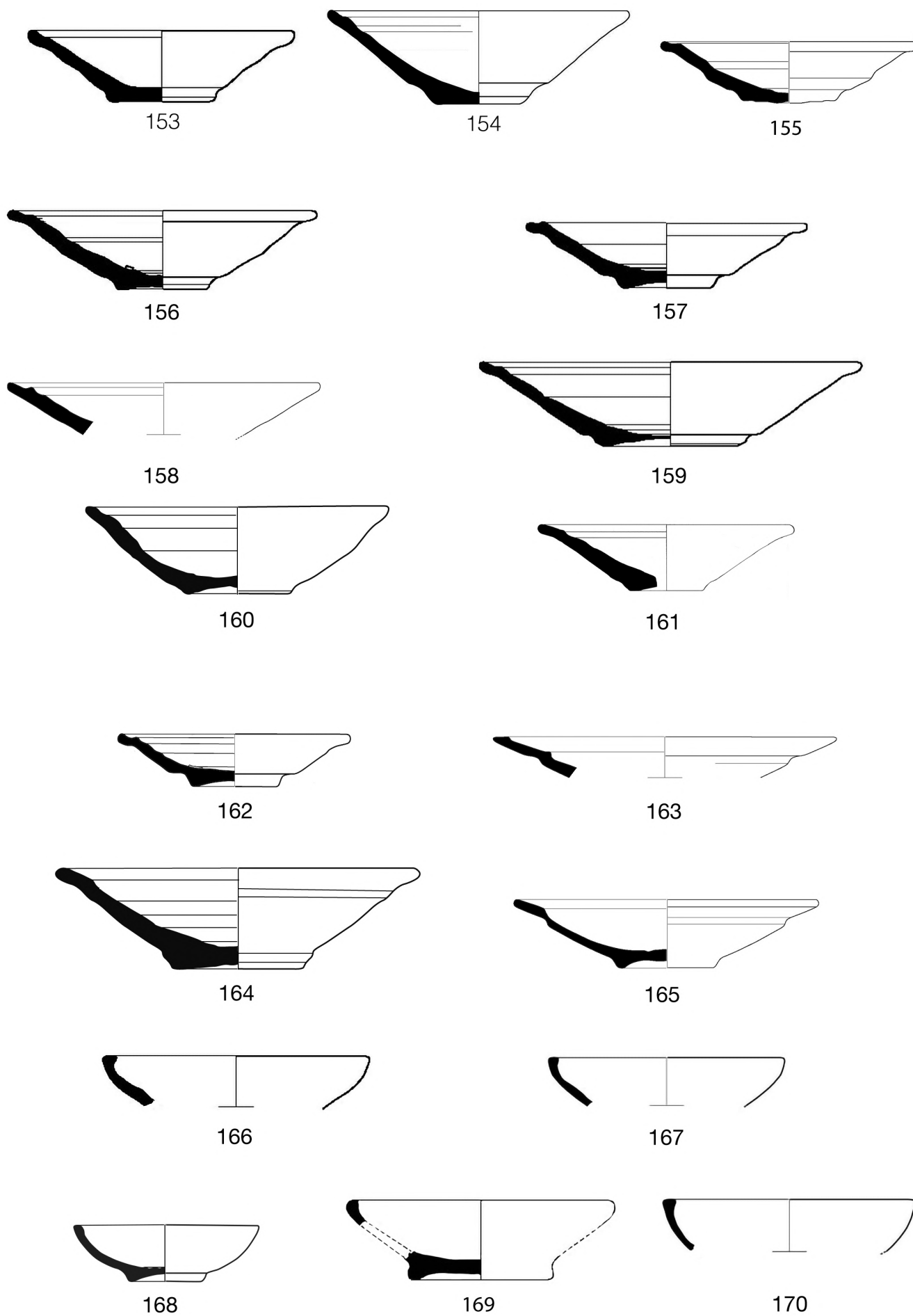

TAV.15: 153-162 SAUCERS BORDO LABBRO CONCAVO (II A 6b)
 163-165 SAUCERS BORDO ESTROFLESSO (II A 6c)
 166-170 SAUCERS BORDO INTROFLESSO (II A 6d)

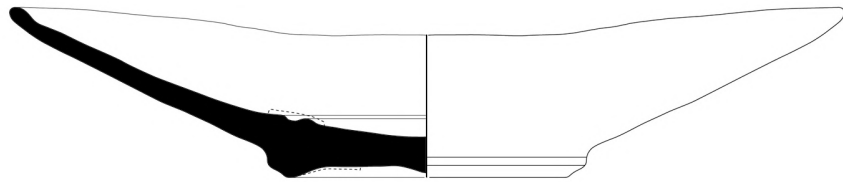

171

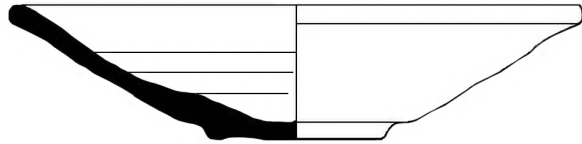

172

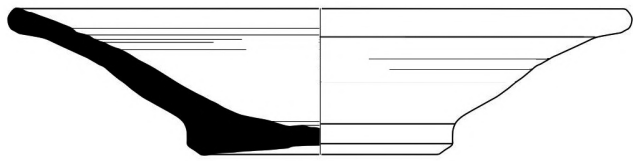
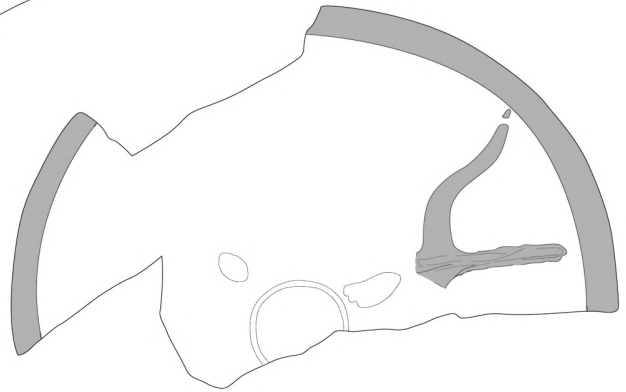

174

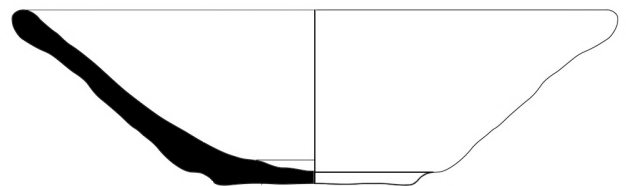

173

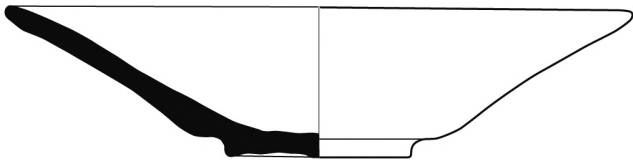

175

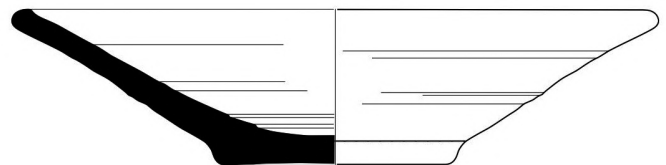

176



177

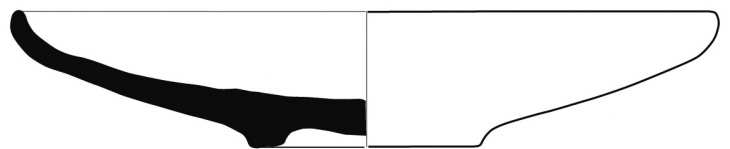

178

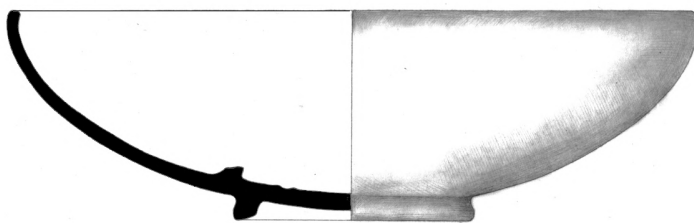

179



180

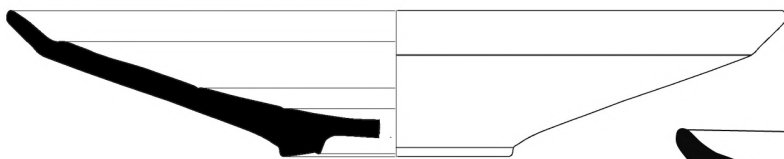

181



182

TAV.16: 171-177 PIATTI BORDO ISPESSITO (II A7a)
178-182 PIATTI BORDO INTROFLESSO (II A7b)

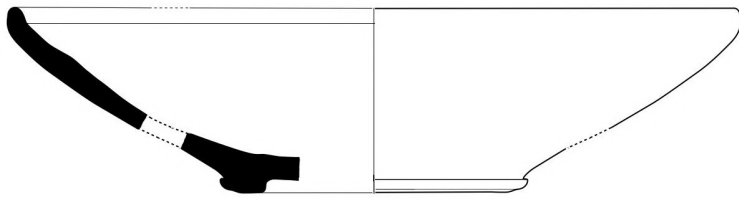

183

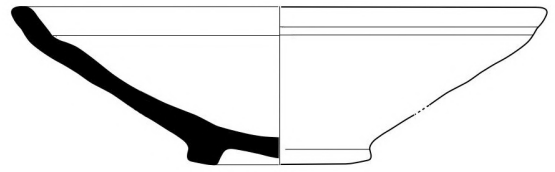

184

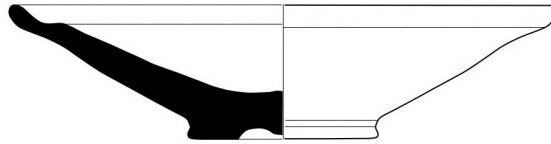

185

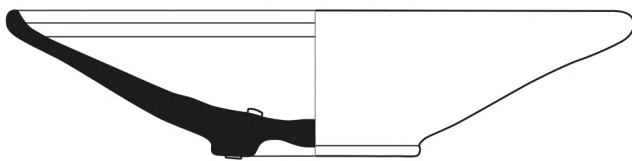
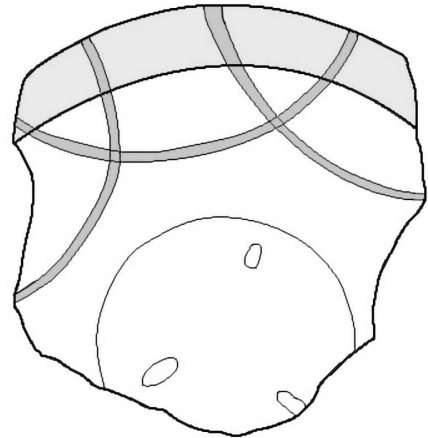
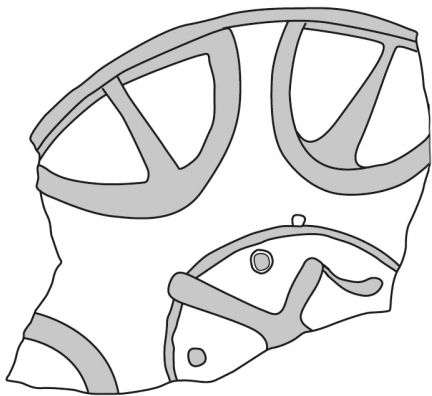

186

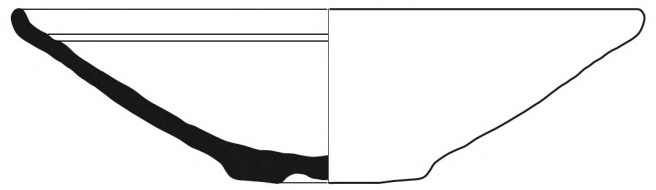

187

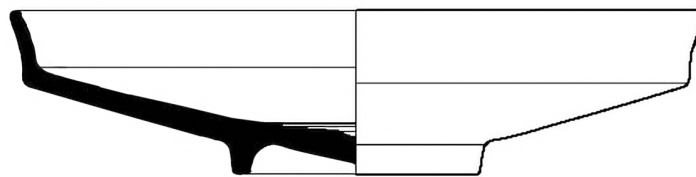

188

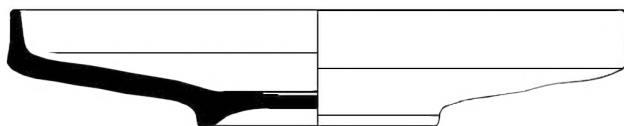

189

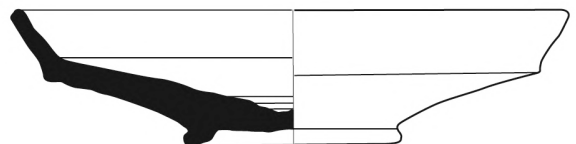

190

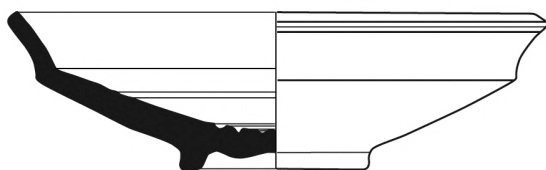

191

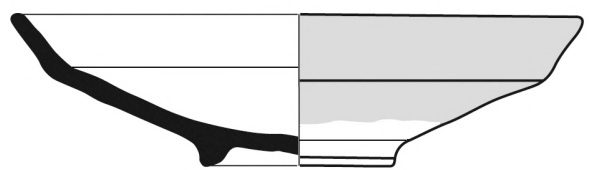

192

TAV.17: 183-187 PIATTI BORDO INTROFLESSO (II A 7b)
188-192 PIATTI BORDO OFFSET (II A 7c)

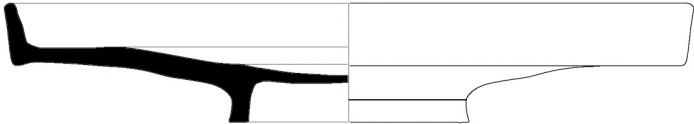

193

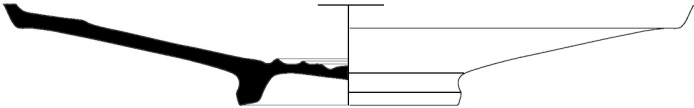

194

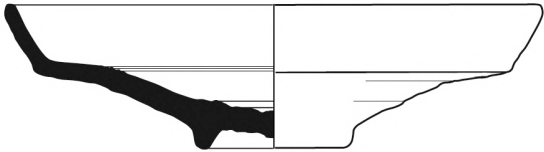

195

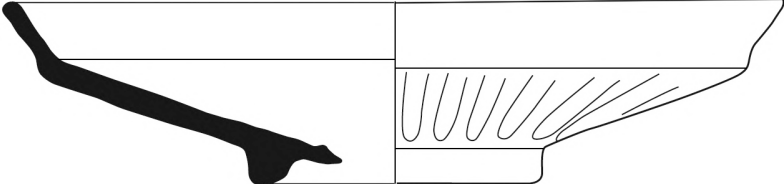

196

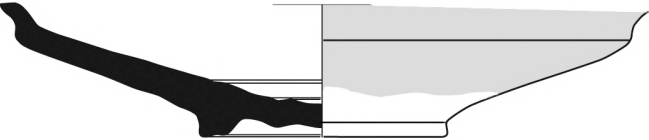

197

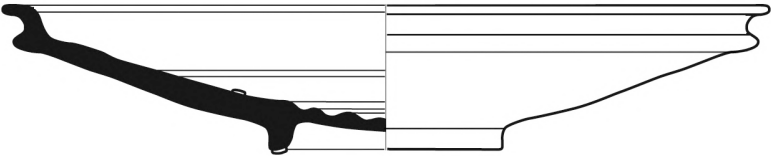

198



199



200

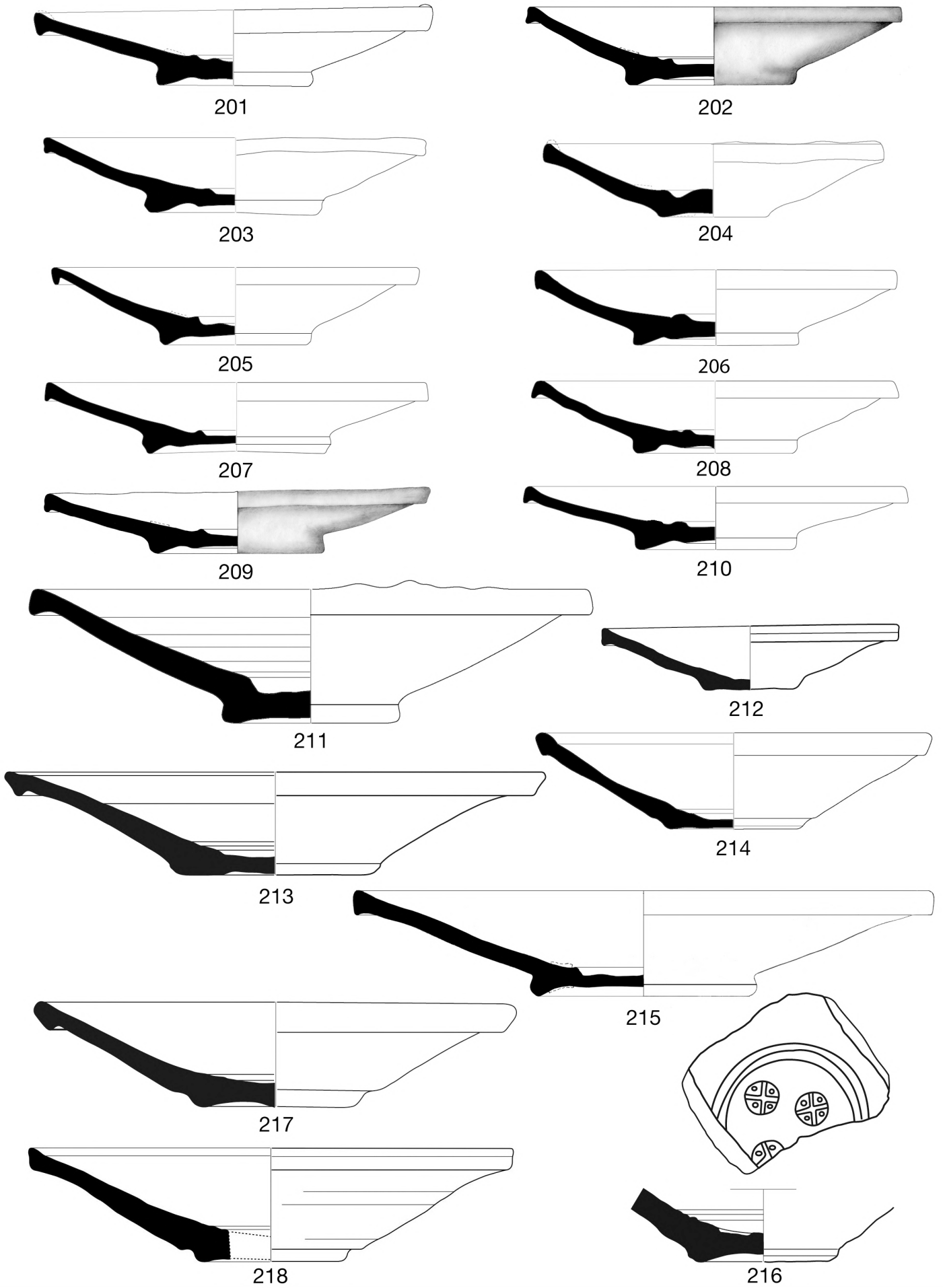

TAV.19: 201-218 "FISH PLATES" (II A 7d)

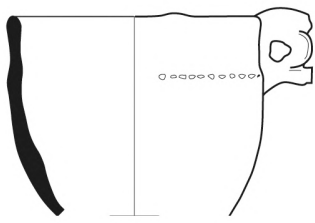

219

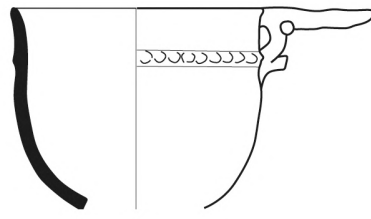

220

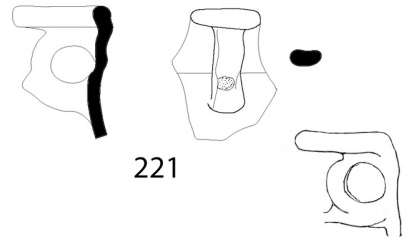

221

222

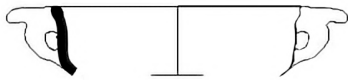

223



224

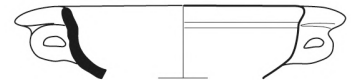

225

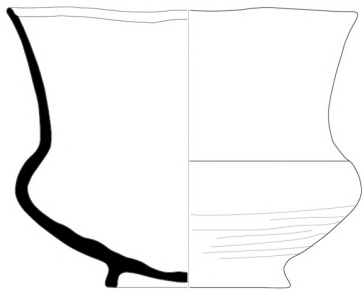

226

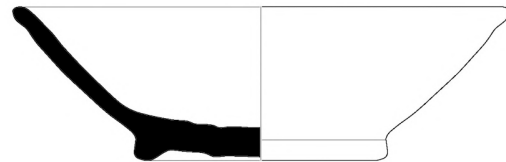

227

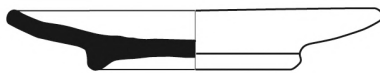

228

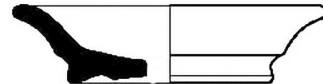

229



230



231

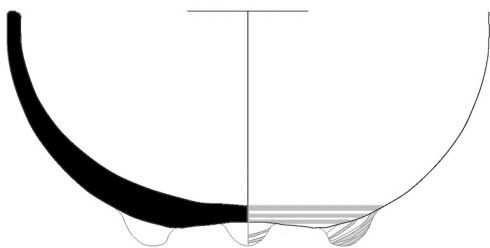

232

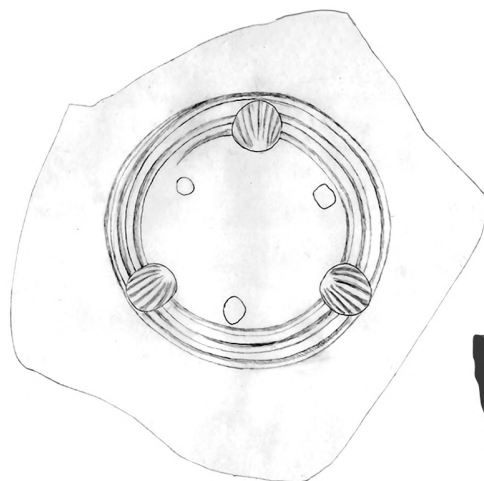

233

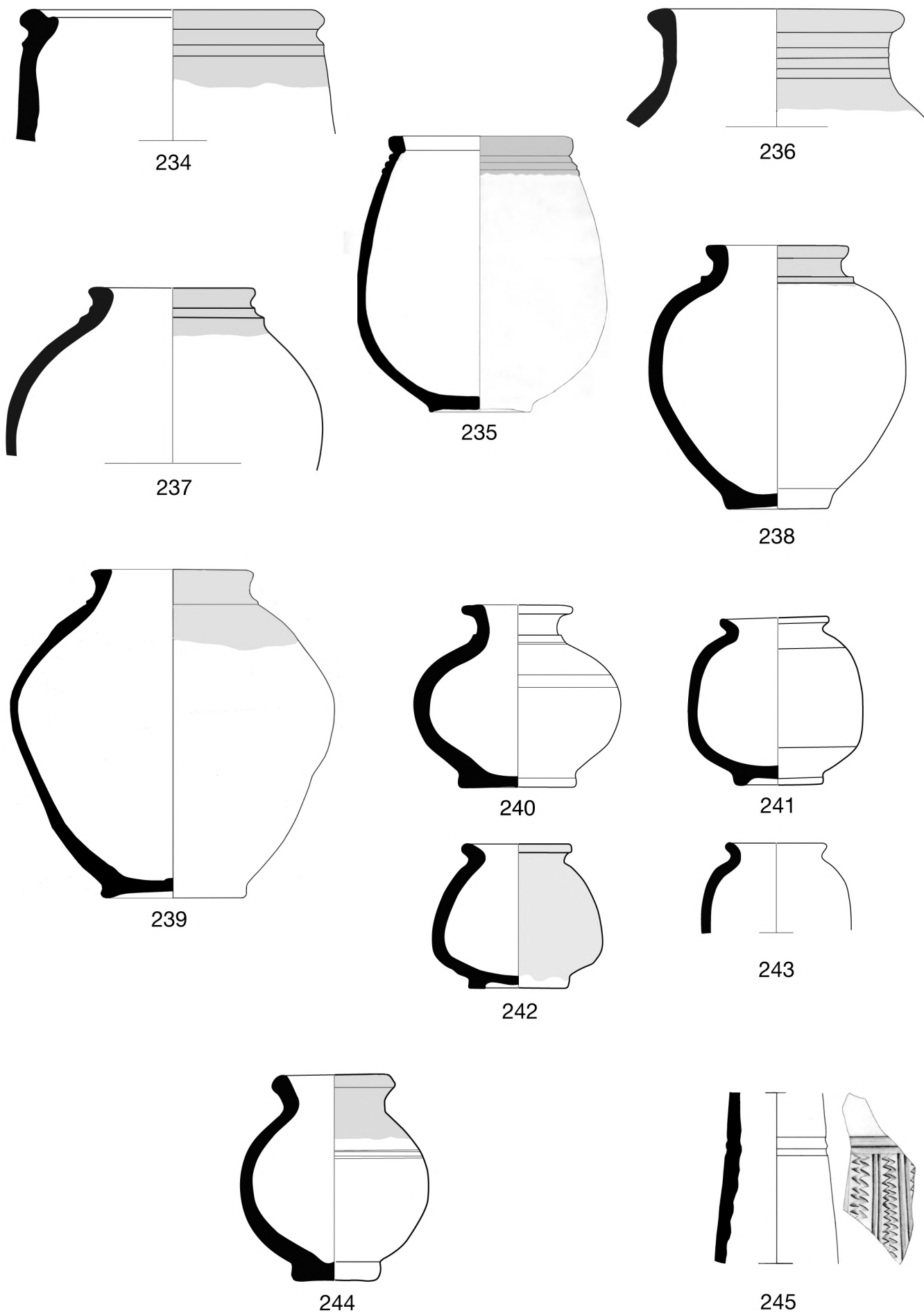

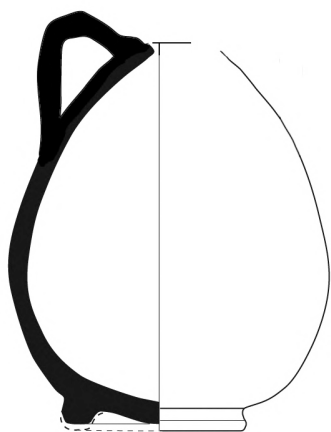

246

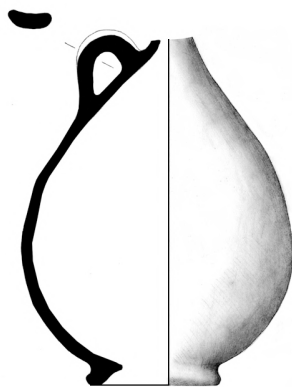

247

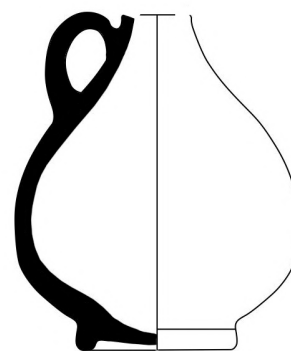

248

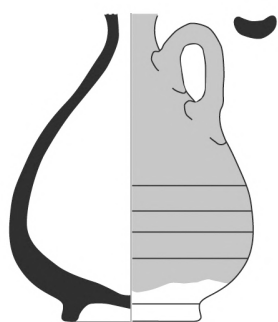

249

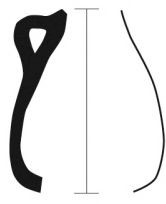

250

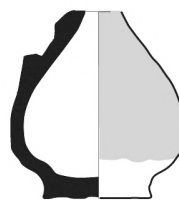

251

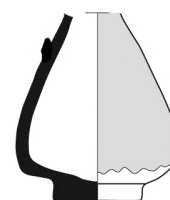

252

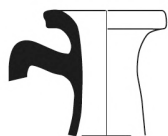

253

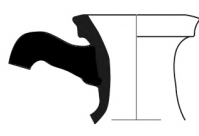

254

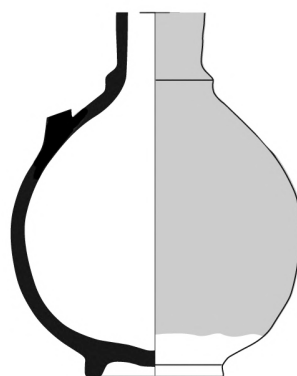

255

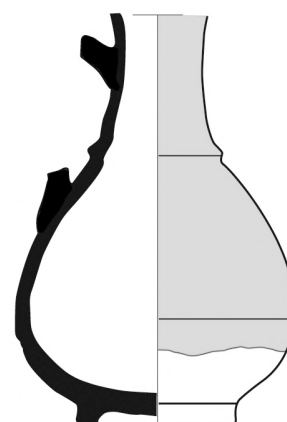

256

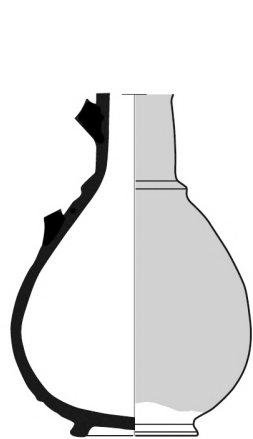

257

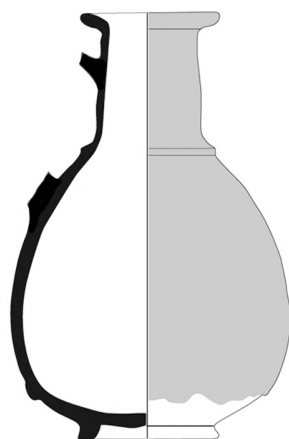

258

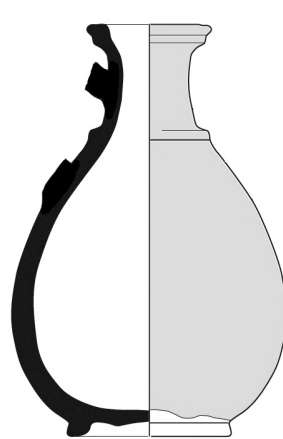

259



260

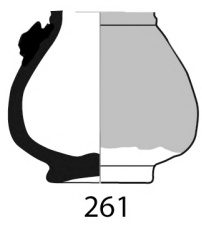

261

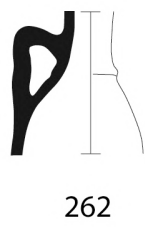

262

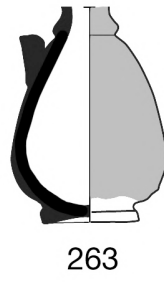

263

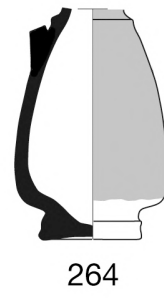

264



265

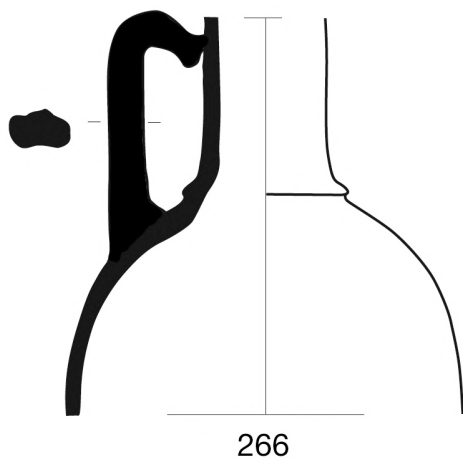

266

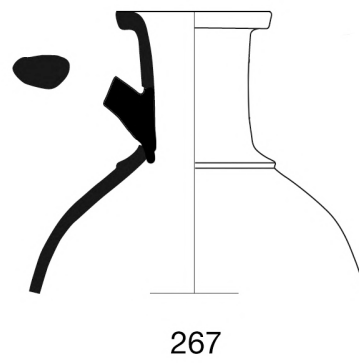

267

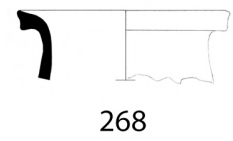

268

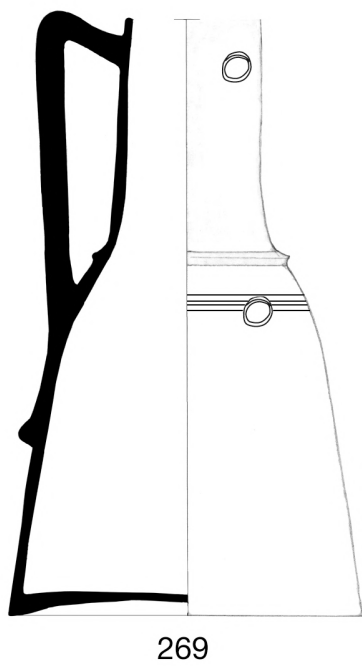

269

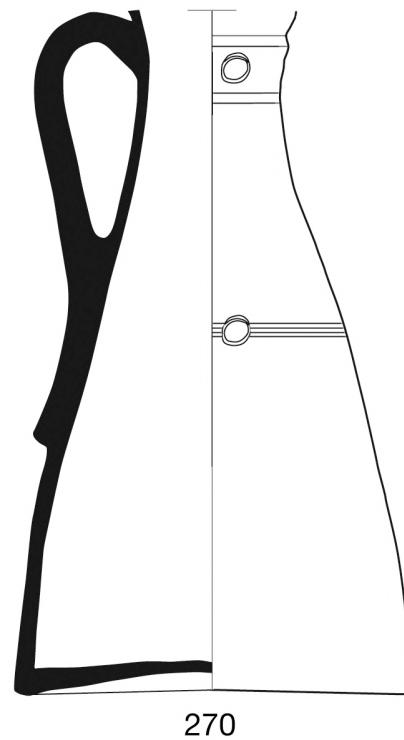

270

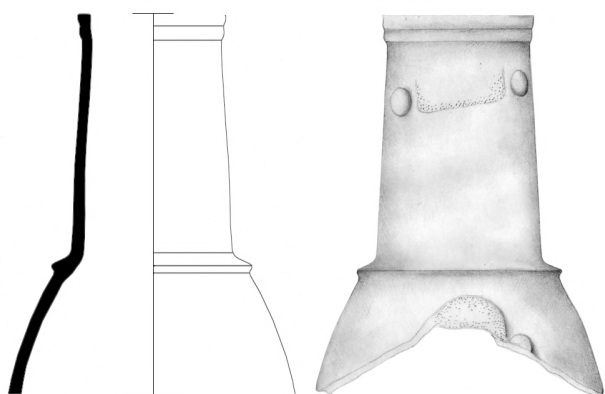

271

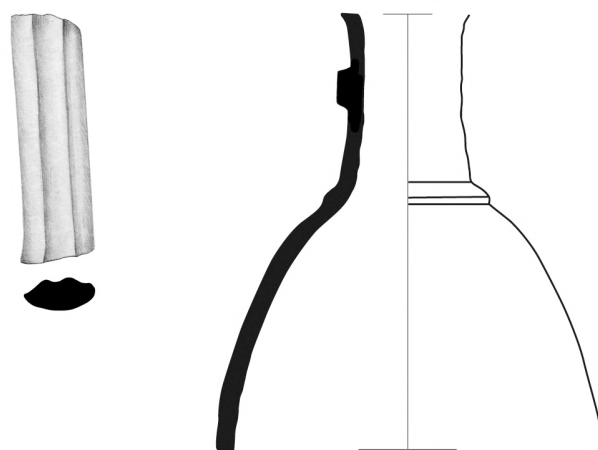

272

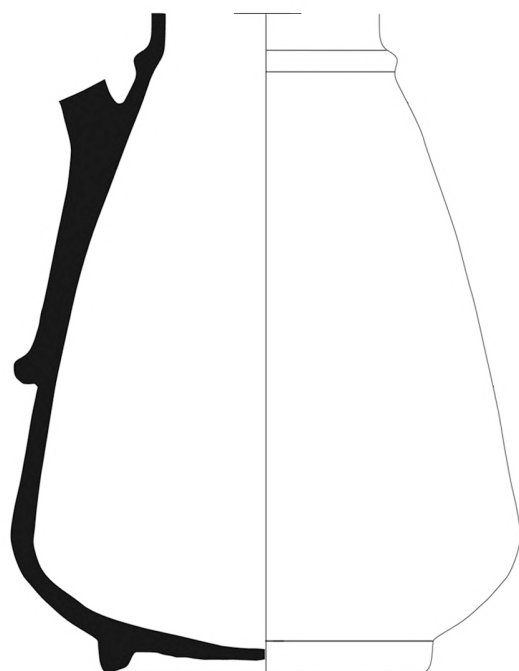

273

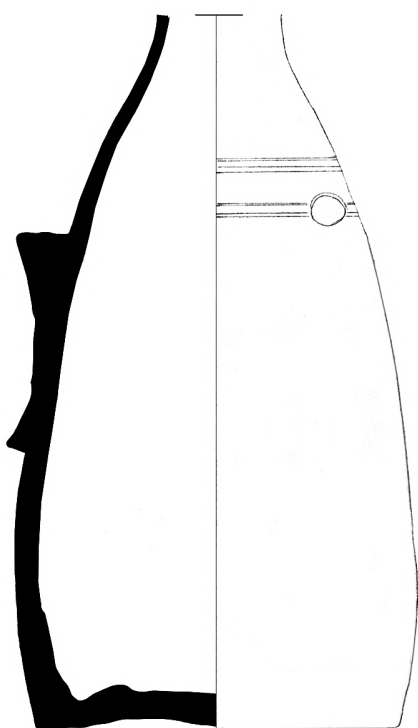
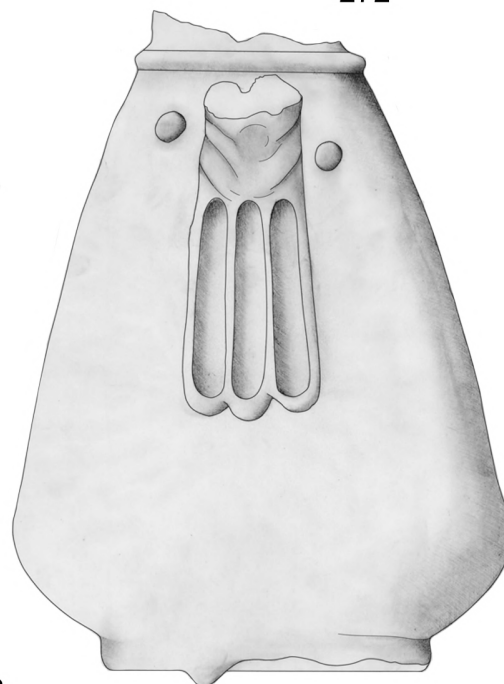

274

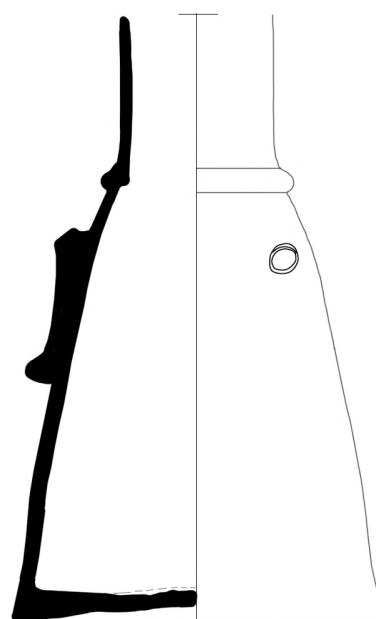

275

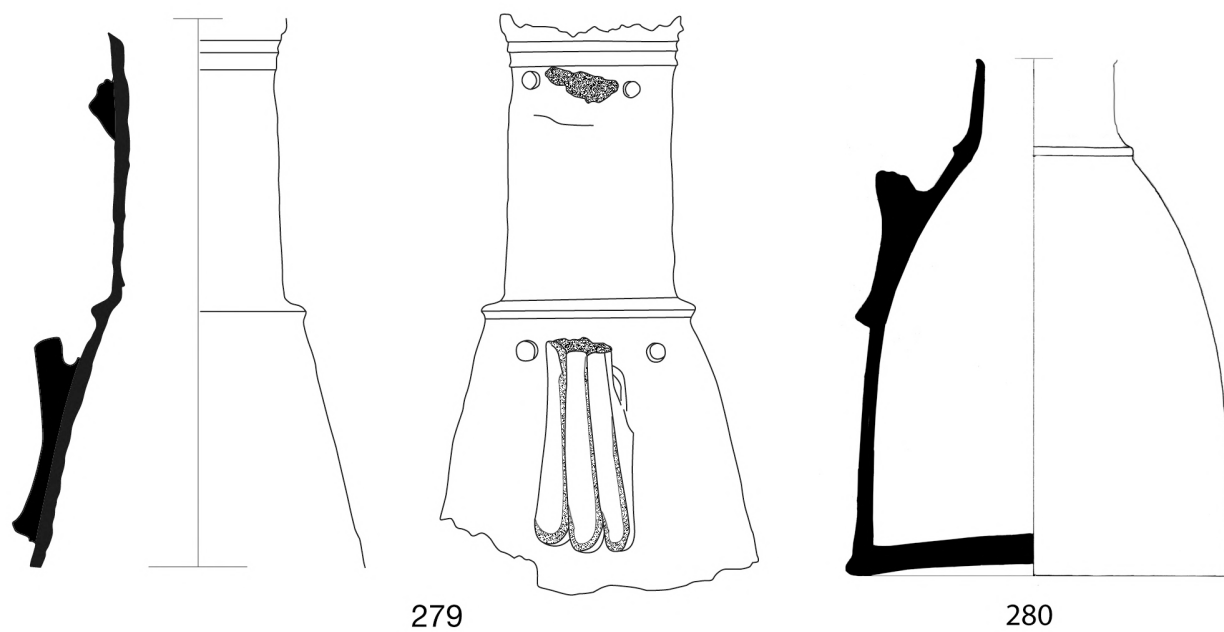
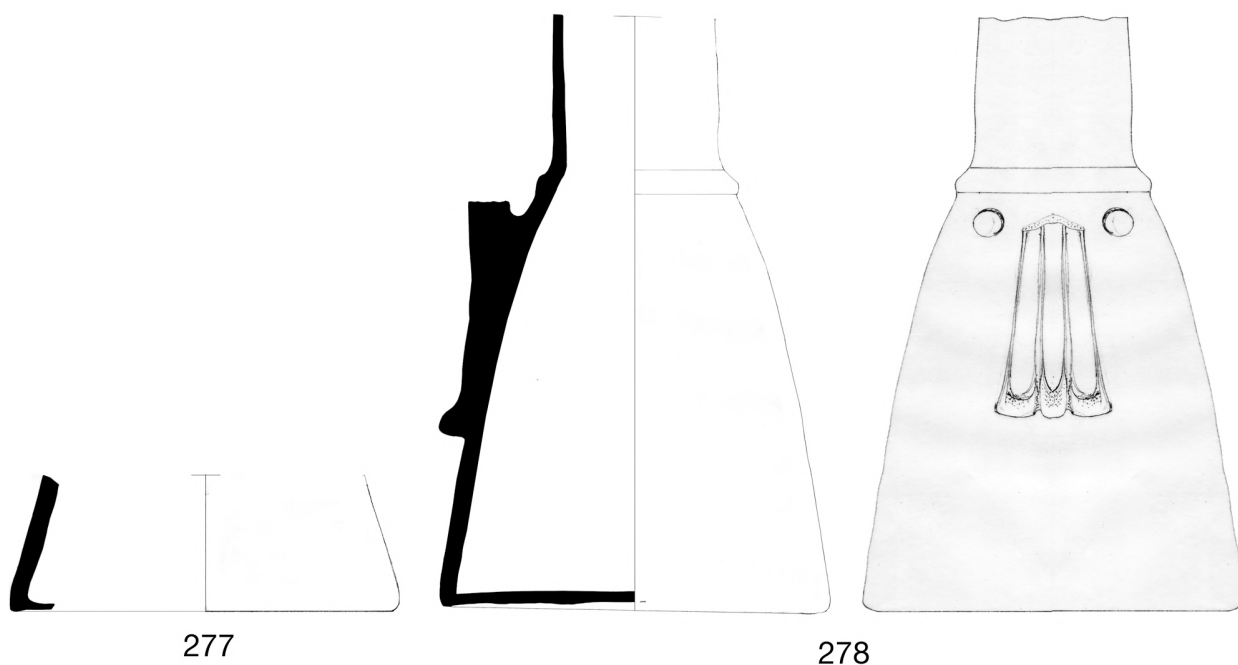
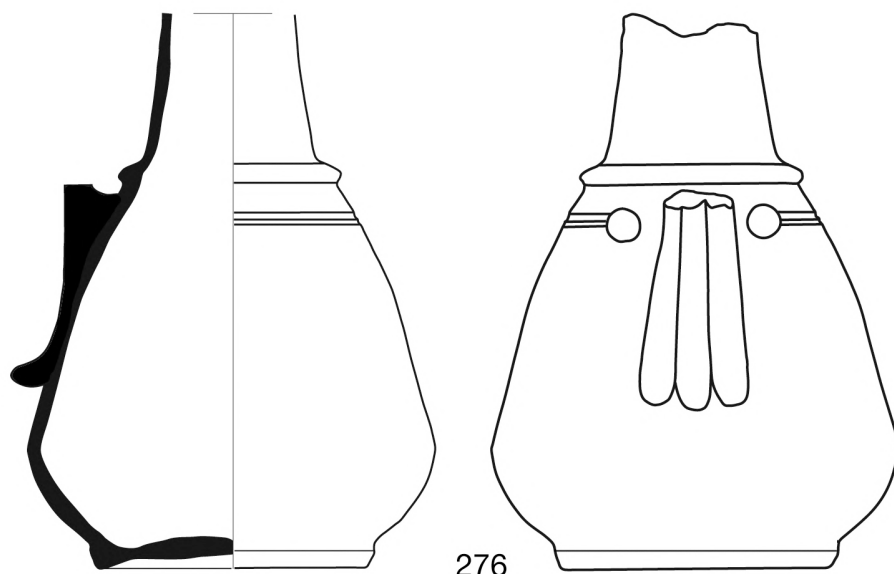

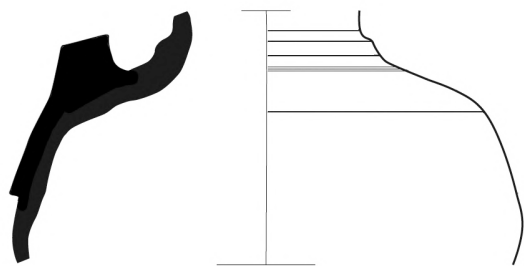

281

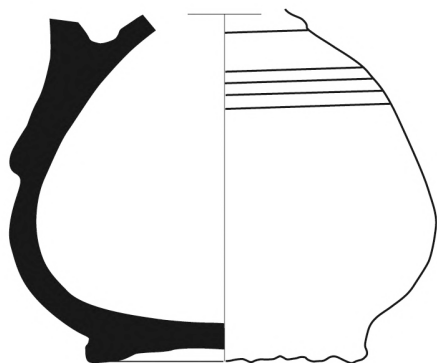
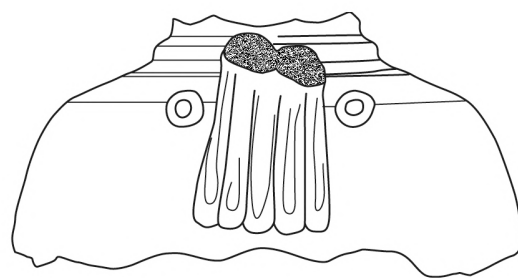

282

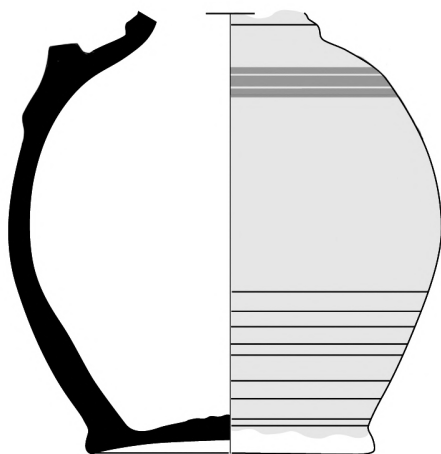
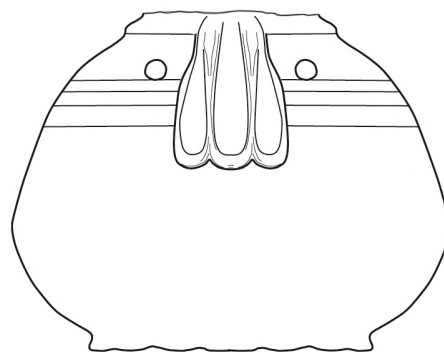

283

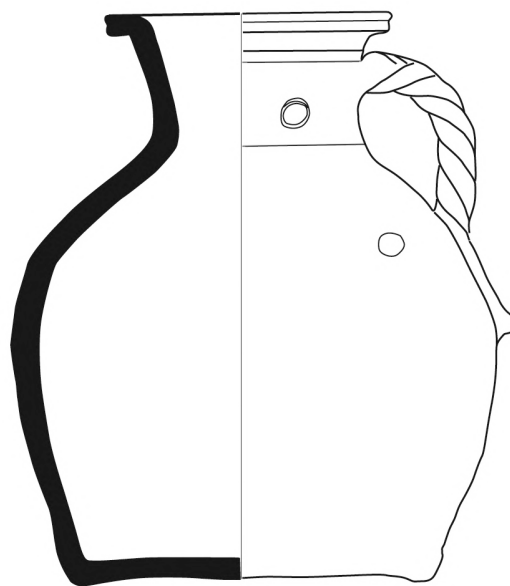

284

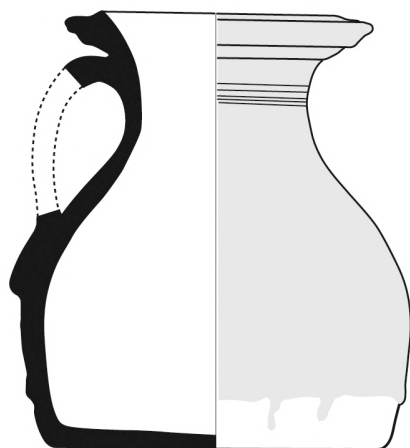

285

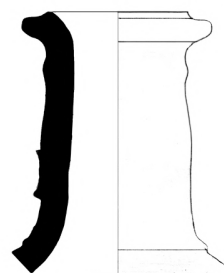

286



287

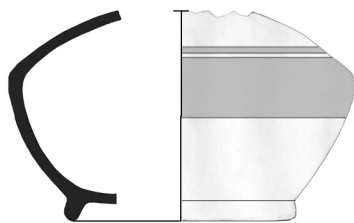

288

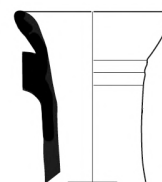

289

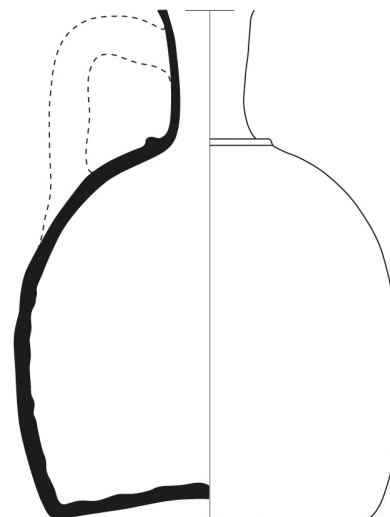

291

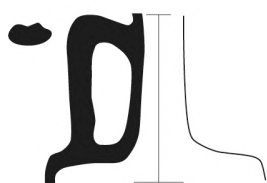

290



292



293

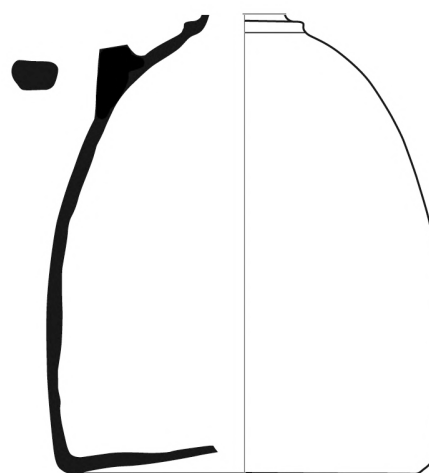

294

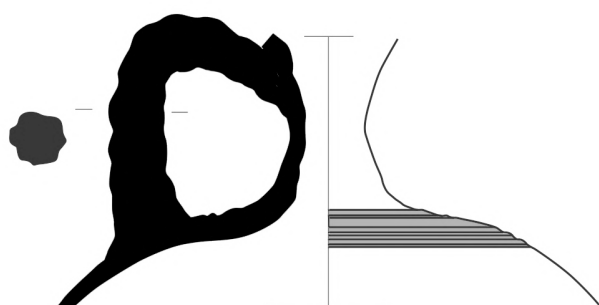

295

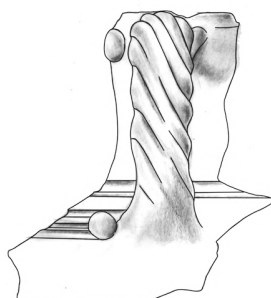

296

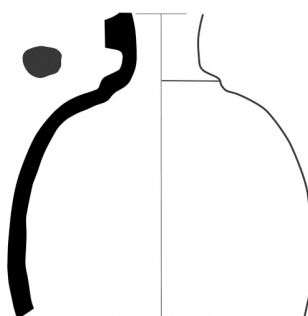

297

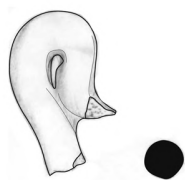

298

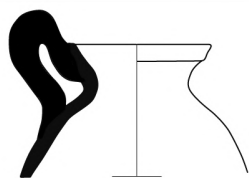

299

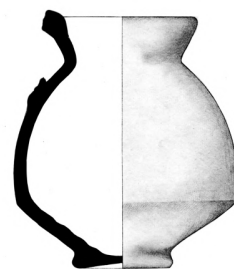

300



301

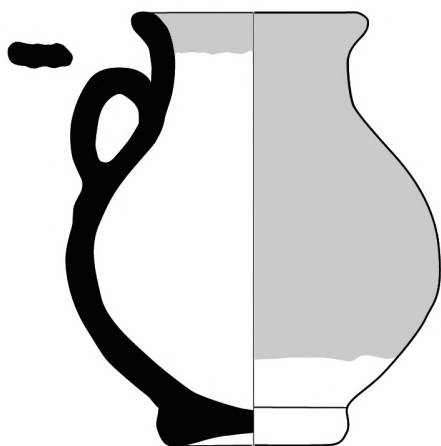

302

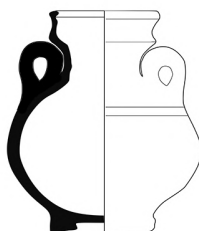

303

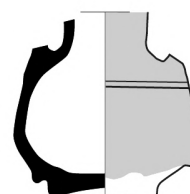

304

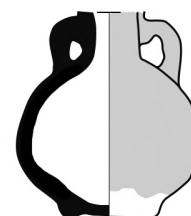

305

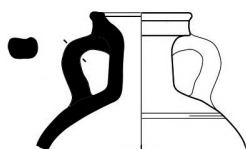

306

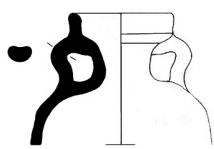

307

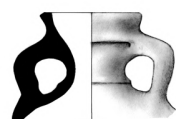

308

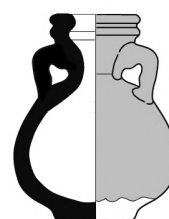

309

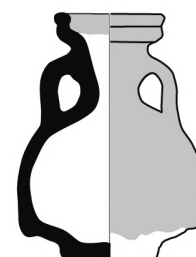

310

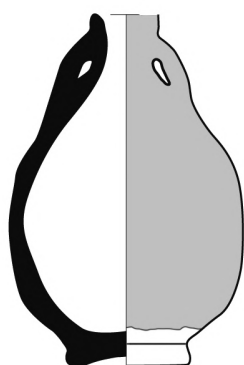

311

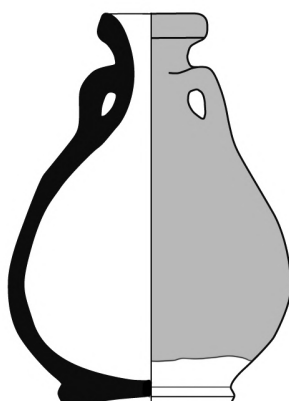

312

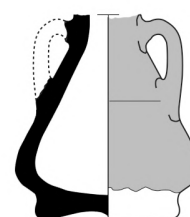

313

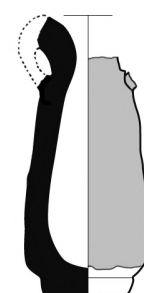

314

TAV.28: 298-301 BROCCETTE ANSA SORMONTANTE (II D 4b); 302 : TIPO OLPE (II D 4c) -UNICUM
 303-310 ANFORETTE GLOBULARI (II E 1a)
 311-314 ANFORETTE PIRIFORMI (II E 1b)



315

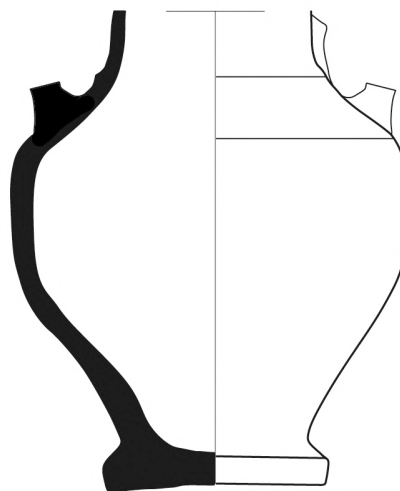

316

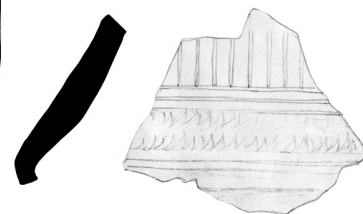

317

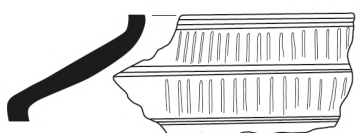

318

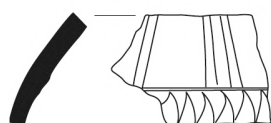

319

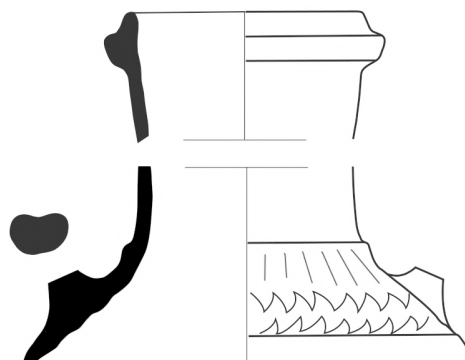

320

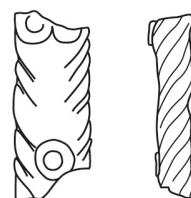

321

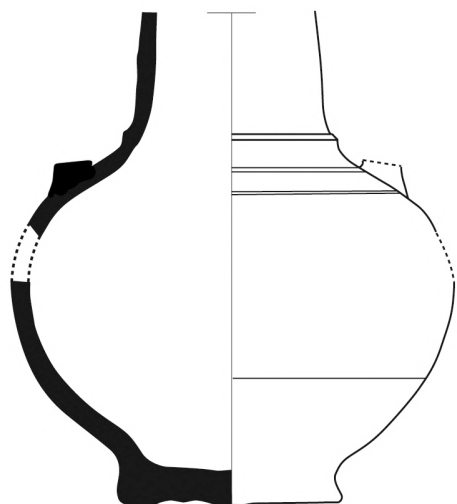

322

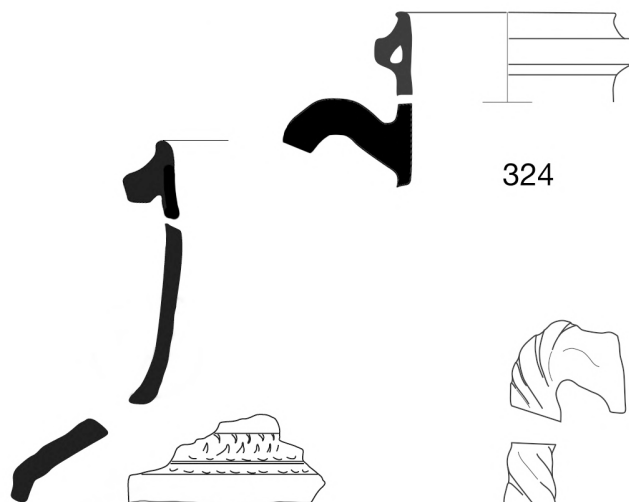

323



324



325



326

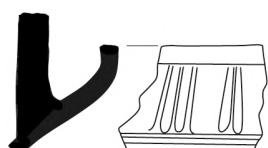

327

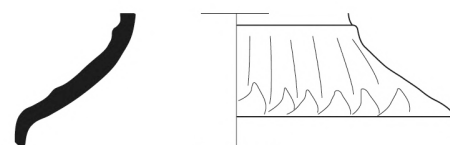

328

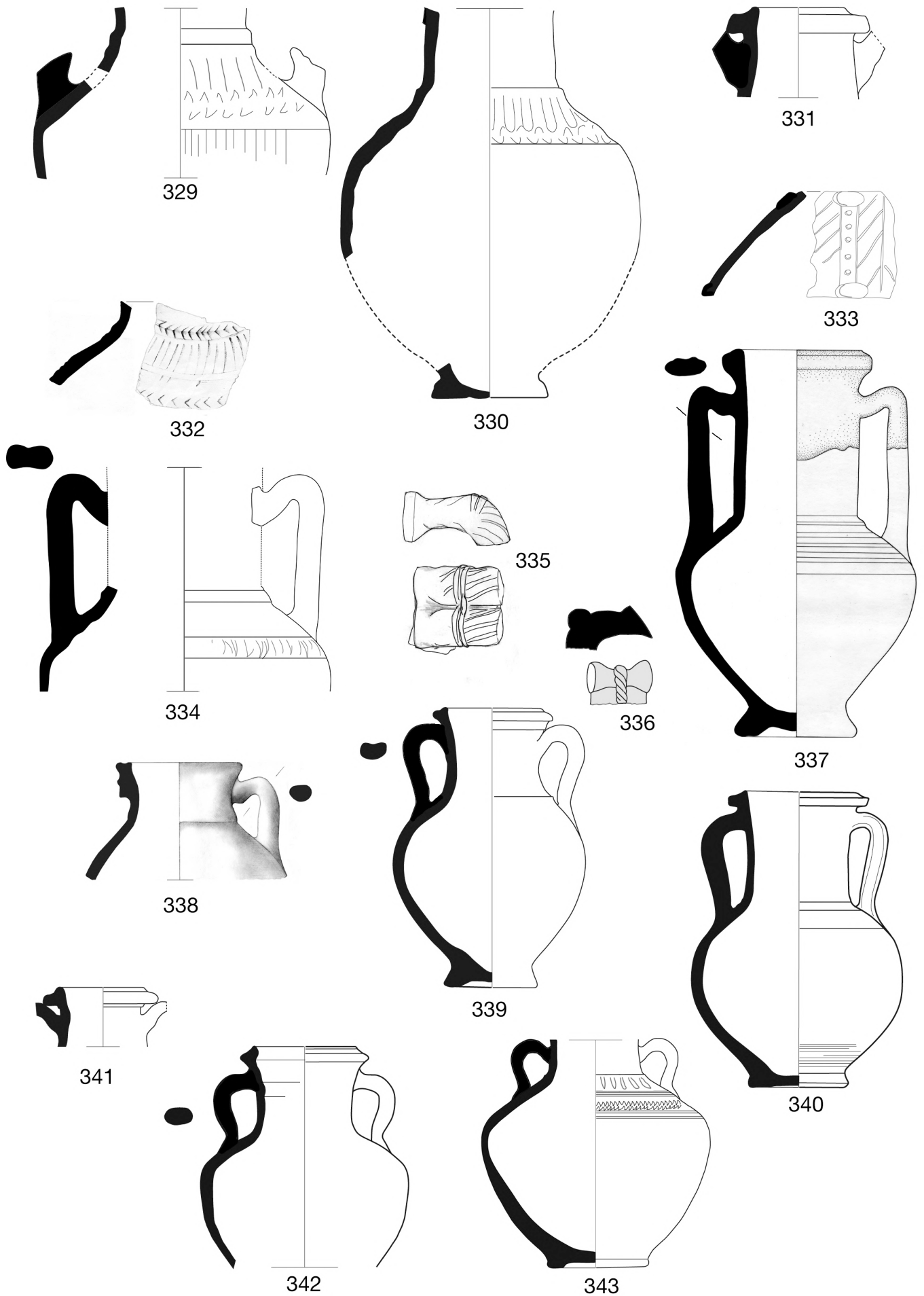

TAV.30: 329-337 ANFORE DA TAVOLA (II E 2a)

338-343 ANFORE MEDIO-PICCOLE (II E 2b)



344

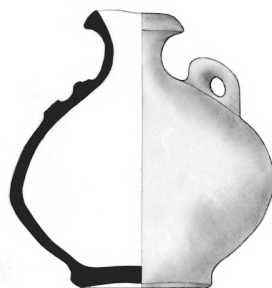

345

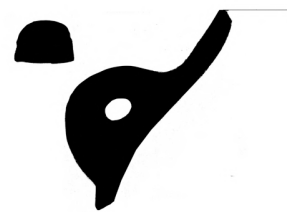

346



347

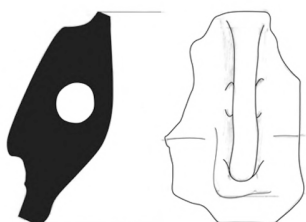

348

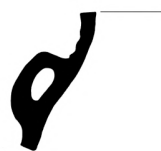

349



350



351

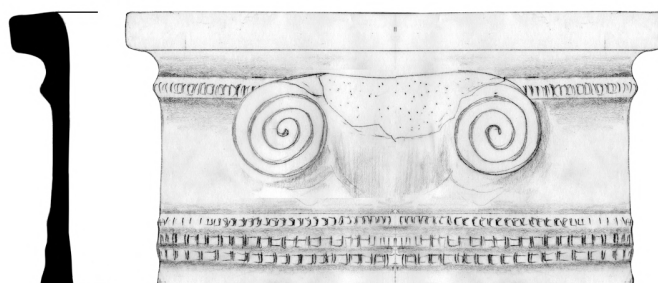

352

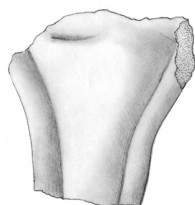

353



354

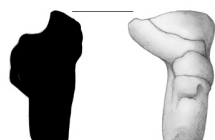

355



356

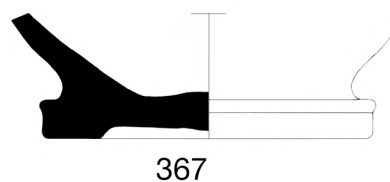
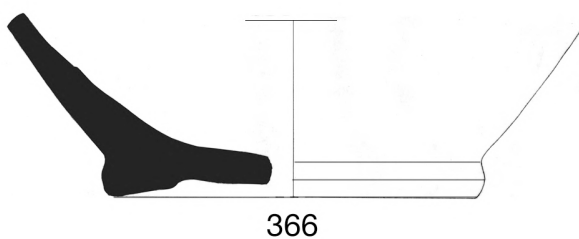
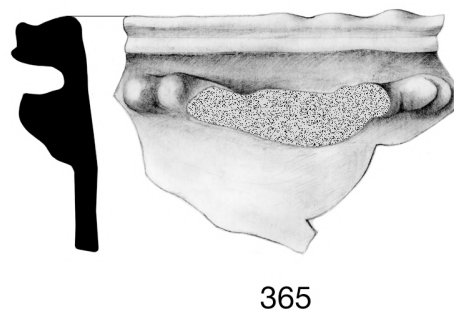
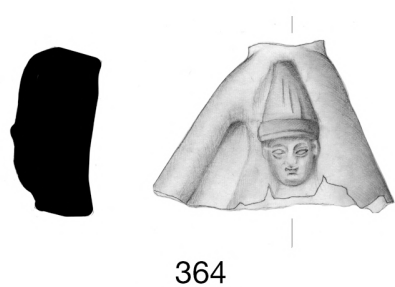
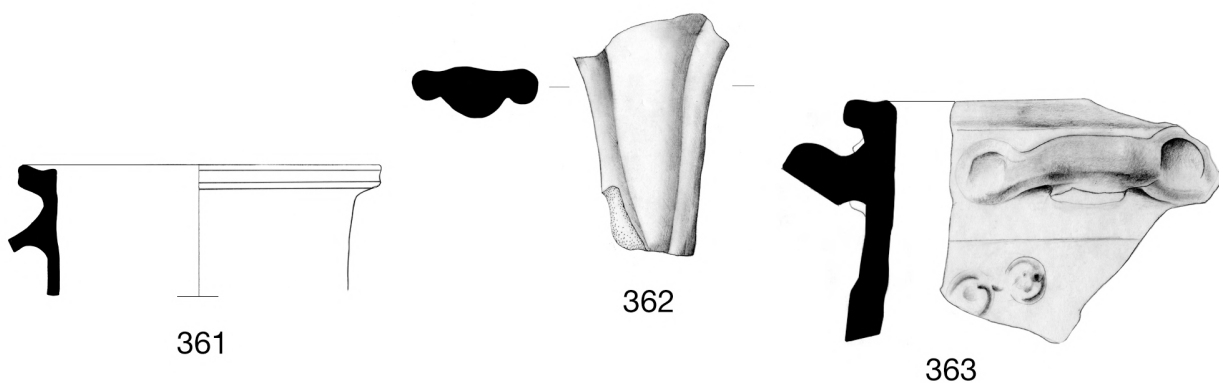
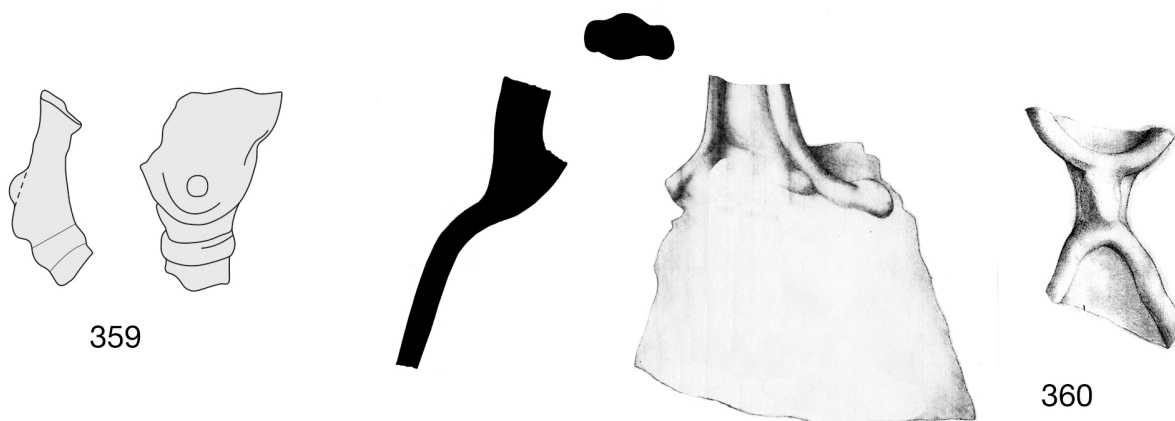
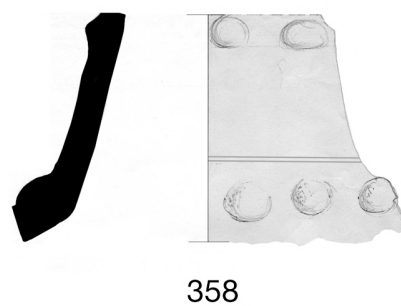
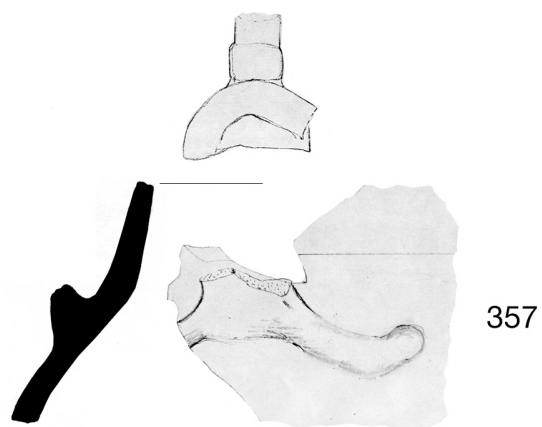

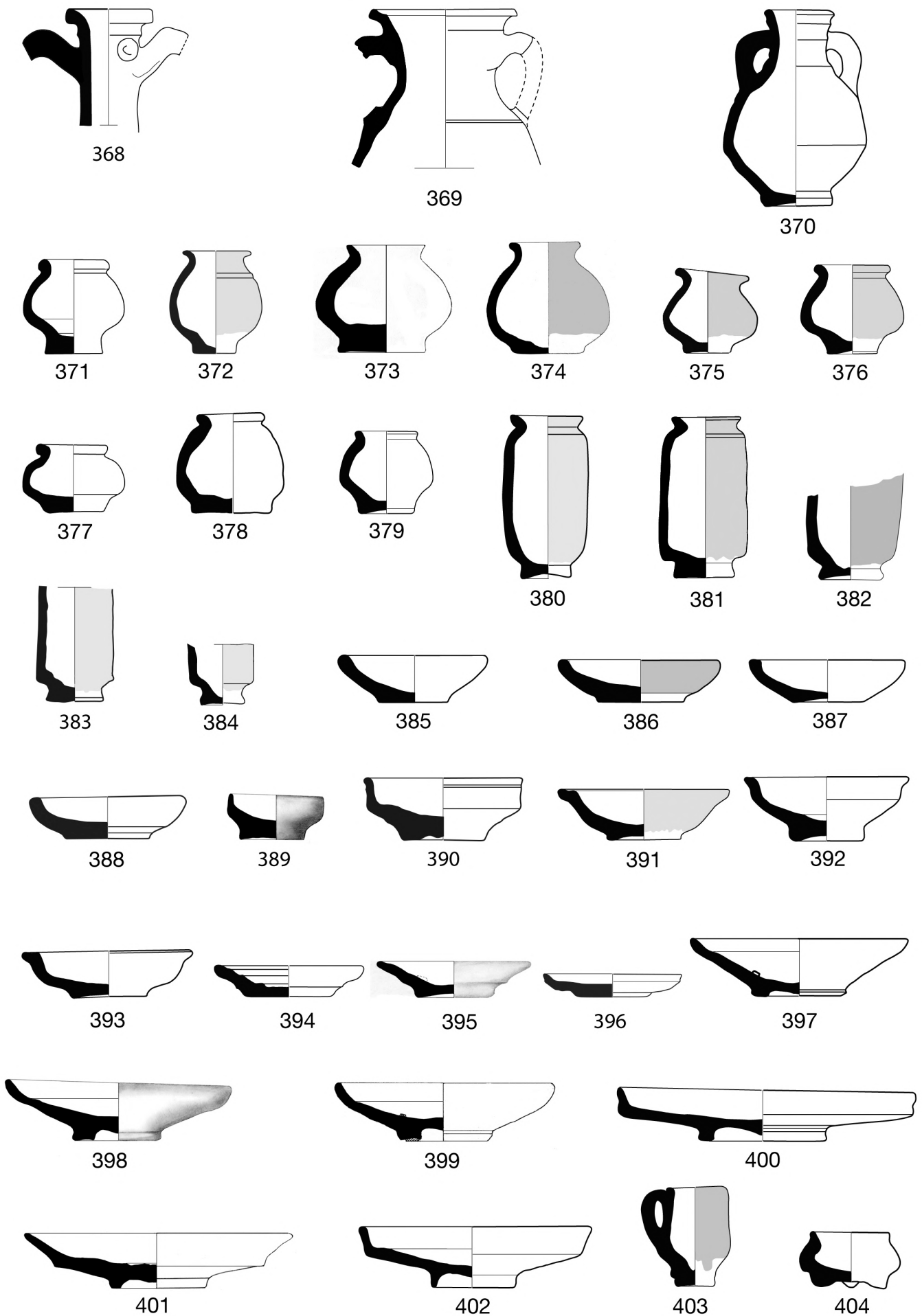

TAV.33: 368- 370 MISCELLANEA (II E 5)
 371- 379 "COSMETIC POT" OVOIDALI/PIRIFORMI (II F 1); 380 -384 "COSMETIC POT" CILINDRICI (II F 2)
 385- 404 MINIATURA, FORME APERTE (II G 1)

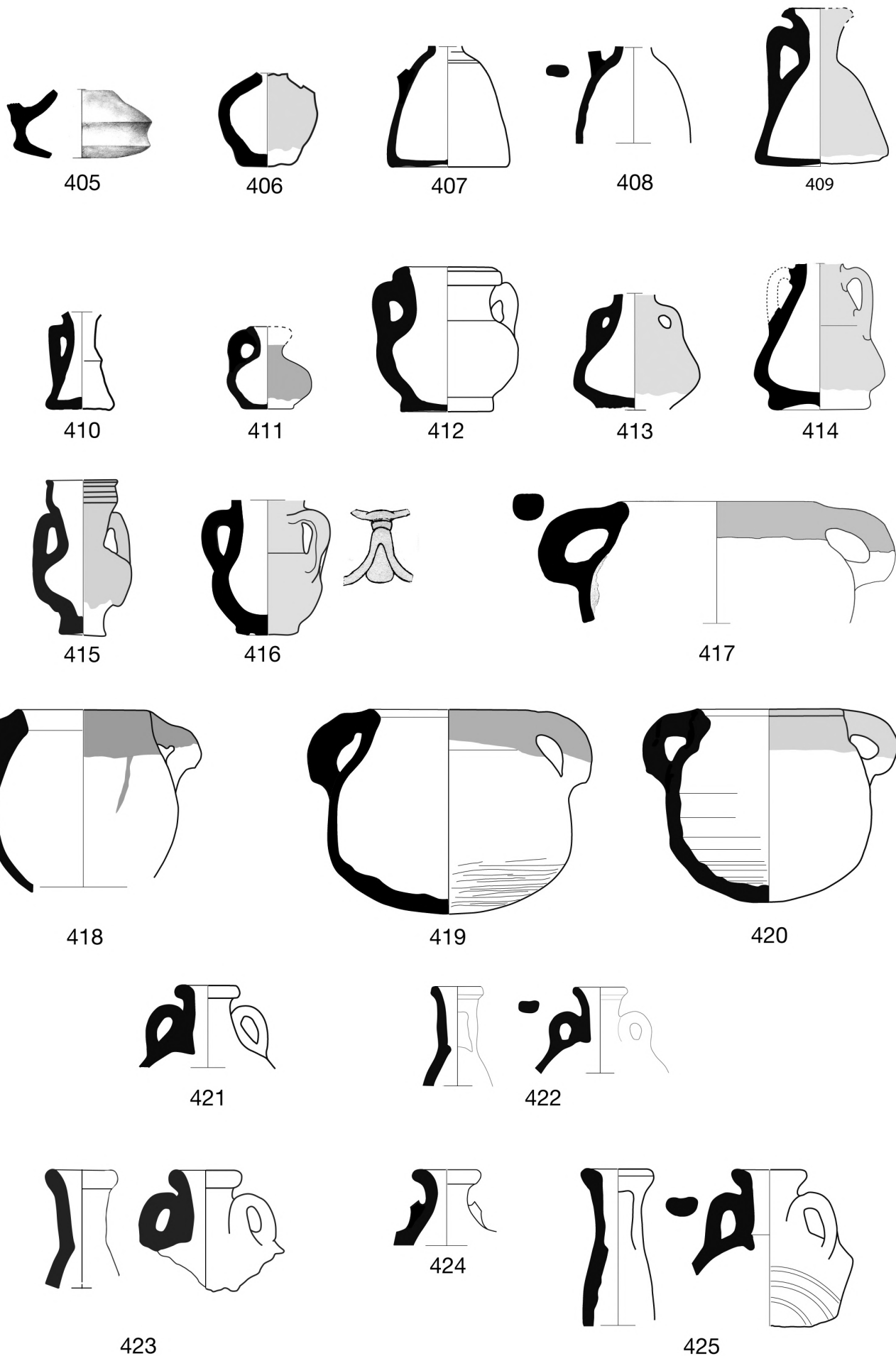

TAV.34: 405-411 MINIATURA, FORME CHIUSE MONOANSATE (II G 2)
 412-420 MINIATURA, FORME CHIUSE BIANSAATE (II G 3)
 421-425 FIASCHETTE LENTOIDI (II H 1)

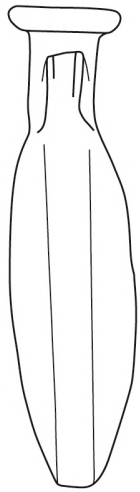

426

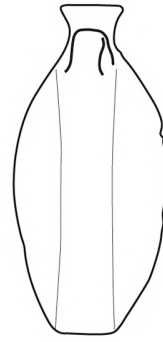
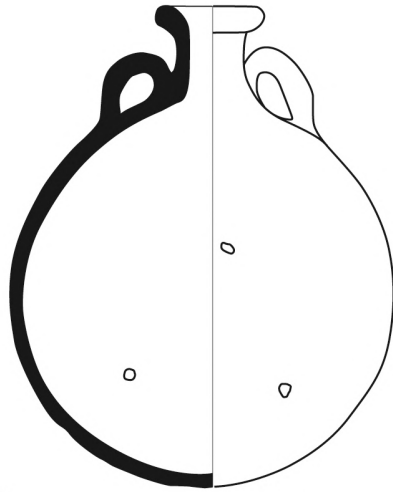

427

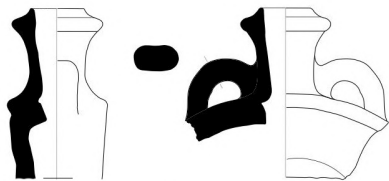
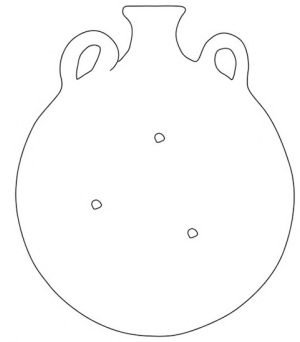

428



429

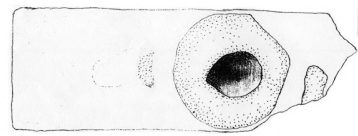
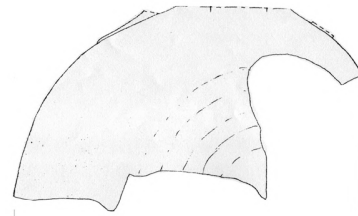

430

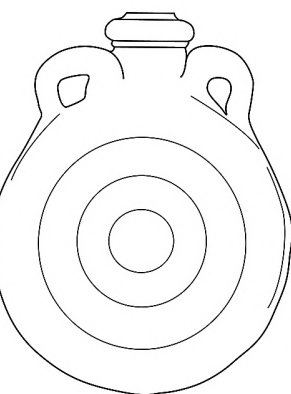
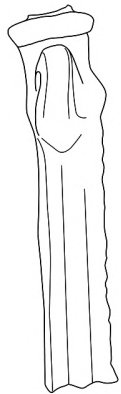
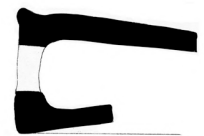

431

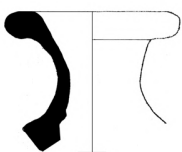

432

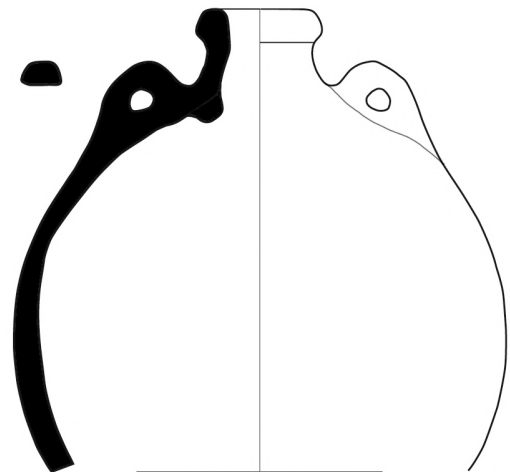

433



434

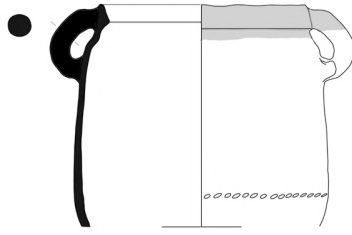

435



436

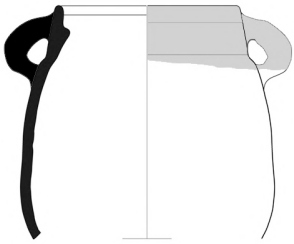

437

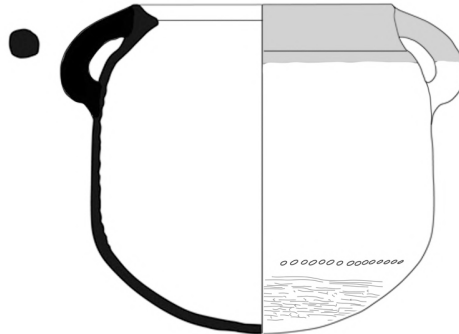

438



439

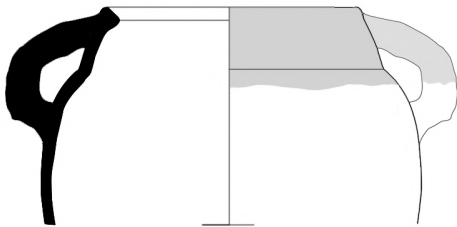

440



441

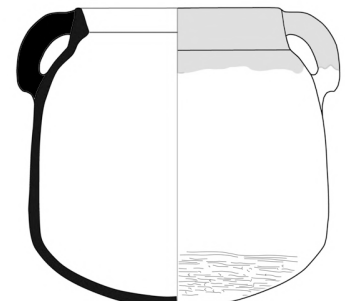

442

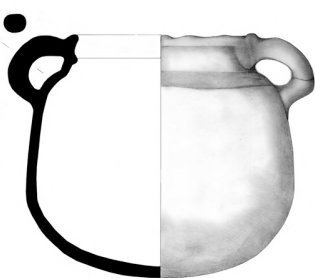

443



444

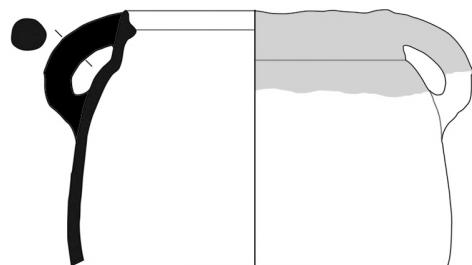

445



446

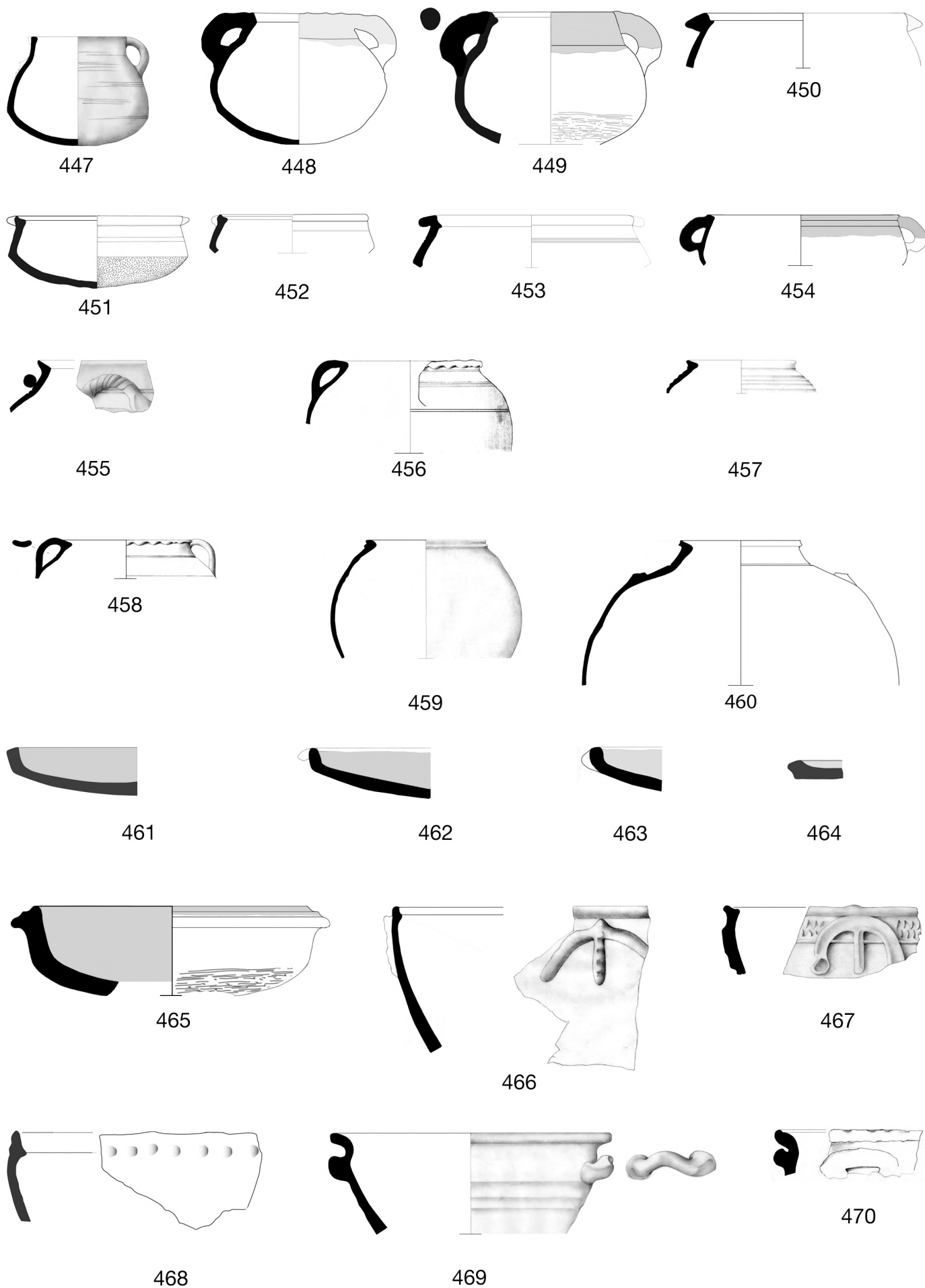

TAV.37 (SCALA 1:6): 447-449 PIGNATTE TIPO "CHYTRA" CORPOESPANSO (II L 1b); 450-454 TEGAMI TIPO "LOPAS"(II L 2)
 455-460 PIGNATTE "BRITTLE WARE" (II L 3); 461-465 TEGLIE (II L 4)
 466-468 TERRINE BORDO "BEVELLED" (II M 1); 469-470 CRATERI BORDO ESTROFLESSO(II M 2)

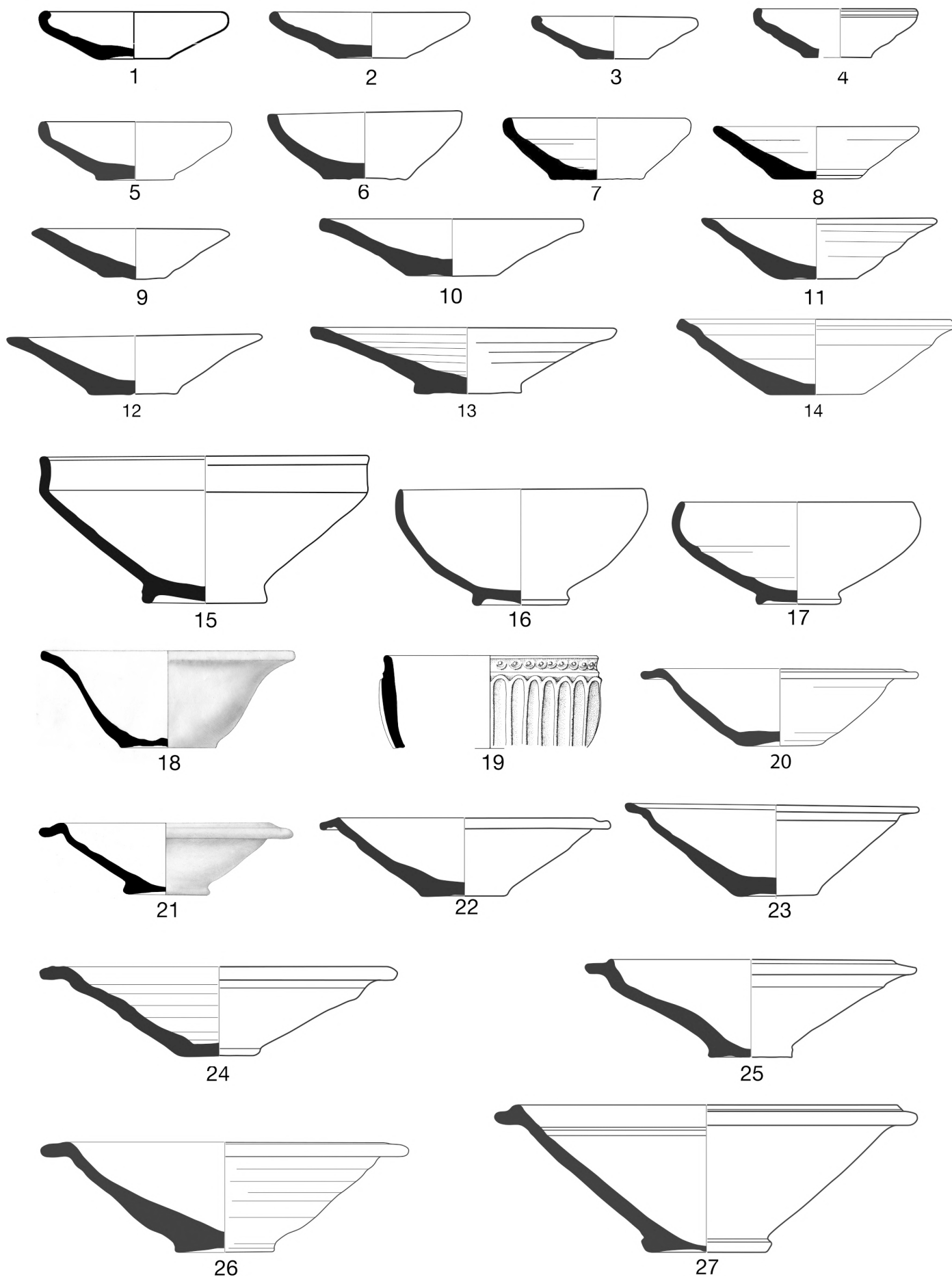

TAV.38: 1-7 SAUCERS BORDO INTROFLESSO (III A)
 8-14 SAUCERS TRONCOCONICI (III A); 15-19 COPPE (III A)
 20-27 COPPE/COPERCHI (III B)

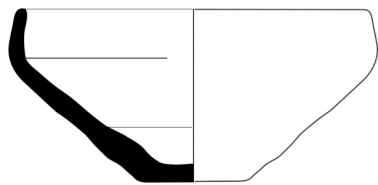

28

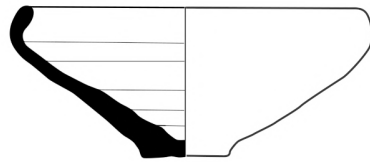

29

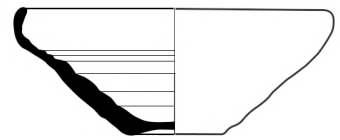

30

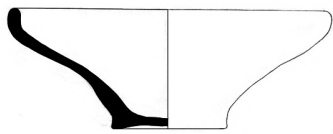

31

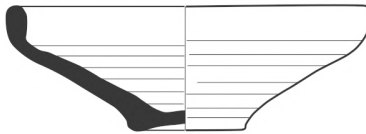

32

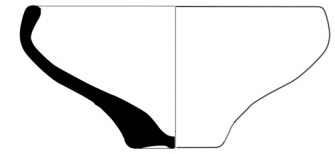

33



34



35



36



37

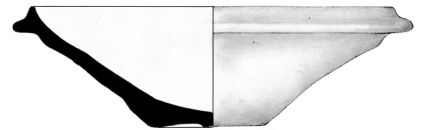

38

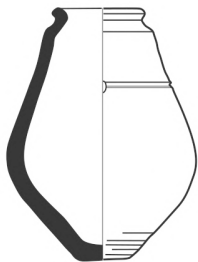

39

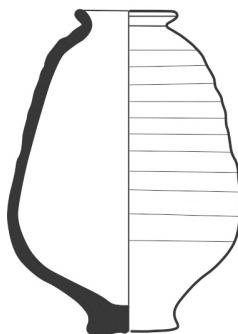

40

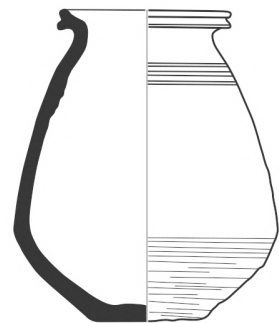

41

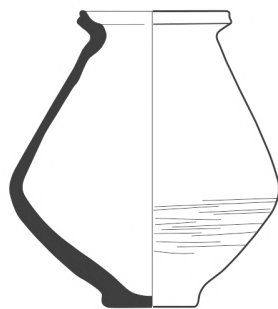

42

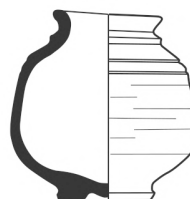

43

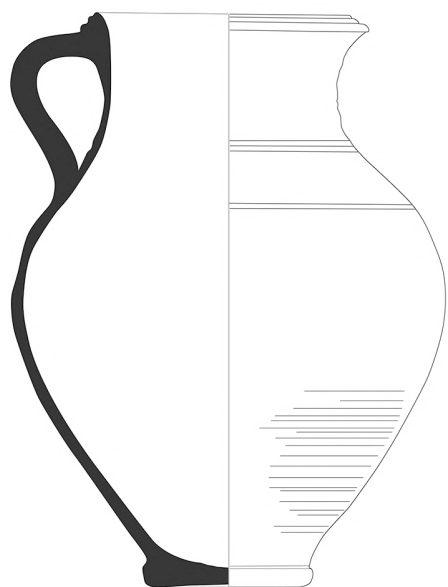

44

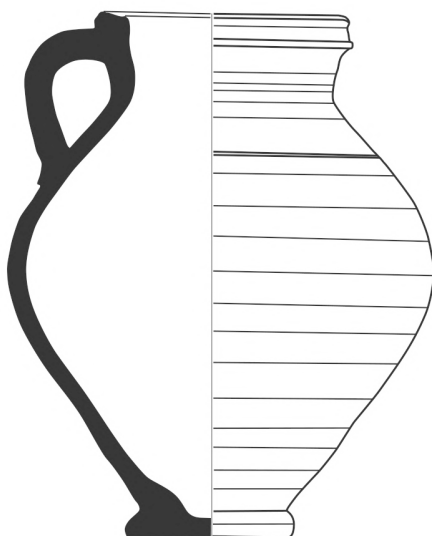

45

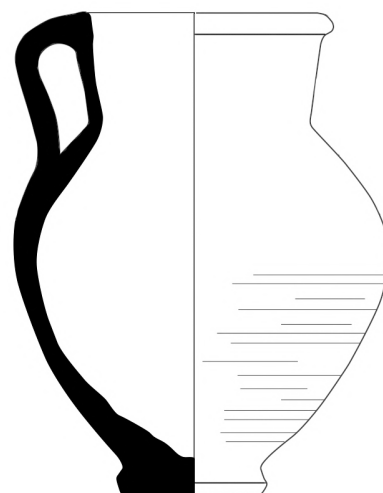

46

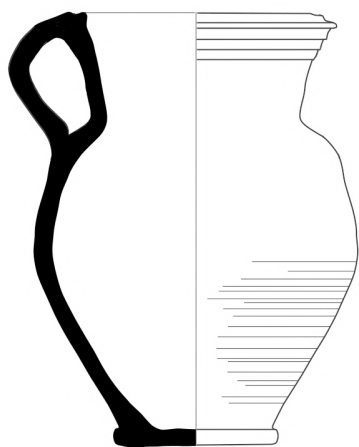

47

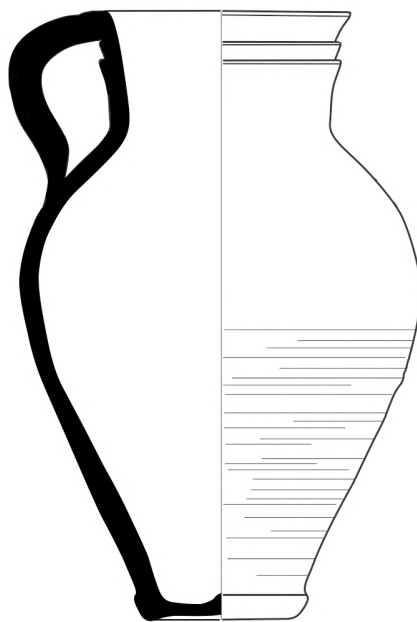

48

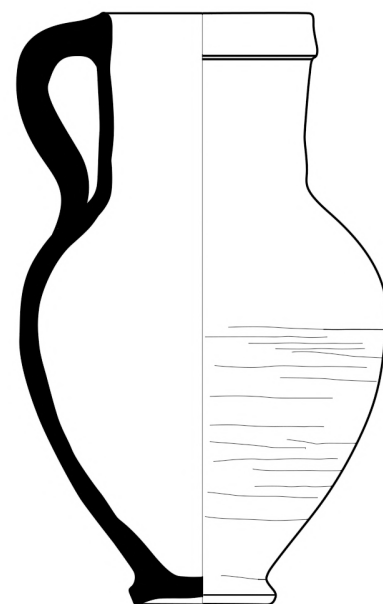

49



50

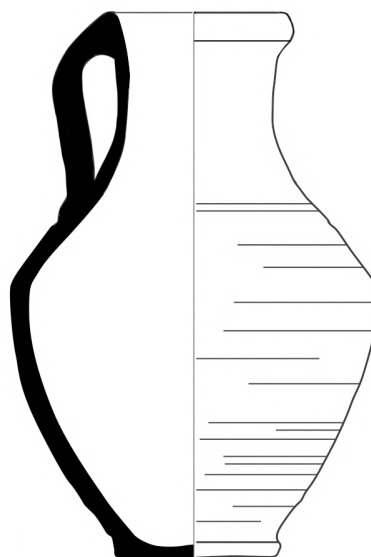

51

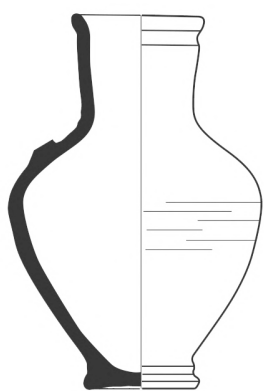

52

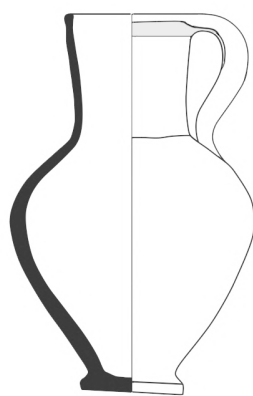

53

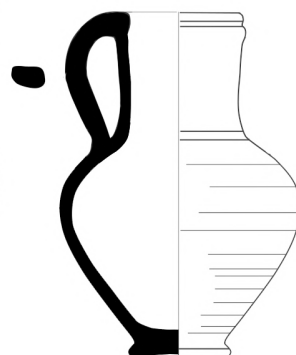

54

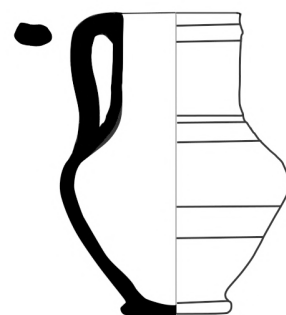

55

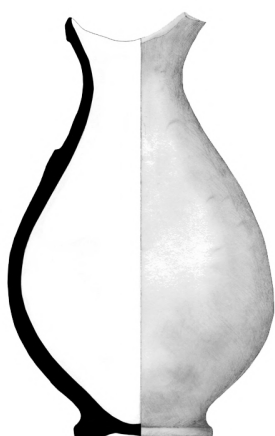

56

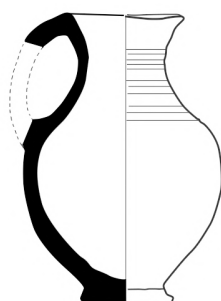

57

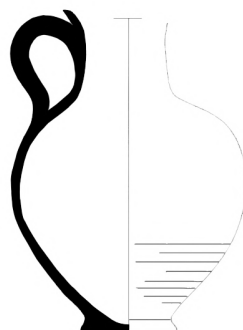

58

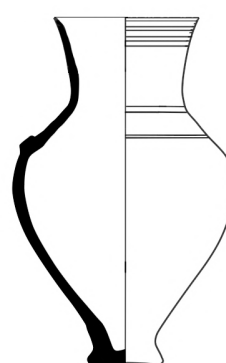

59

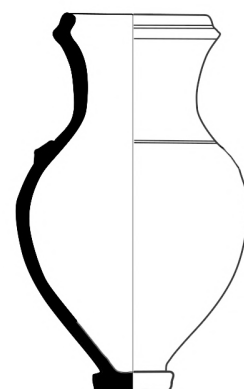

60

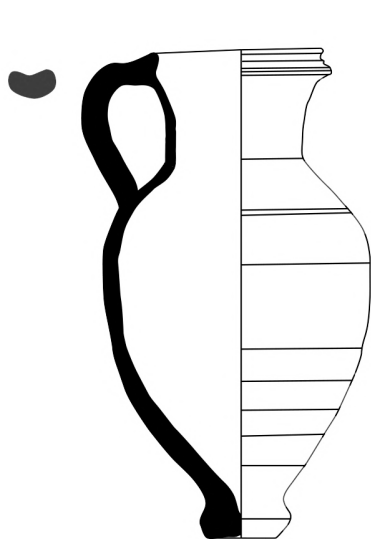

61

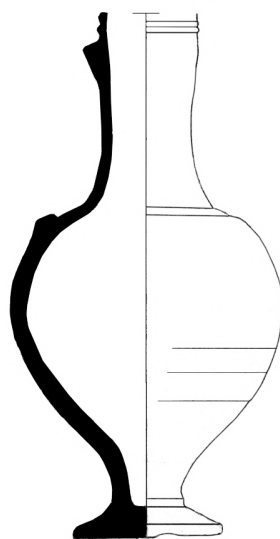

62

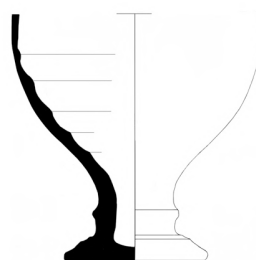

63



64

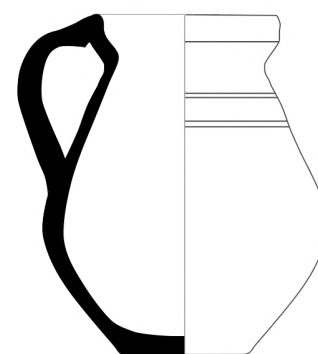

65

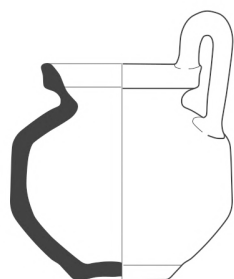

66

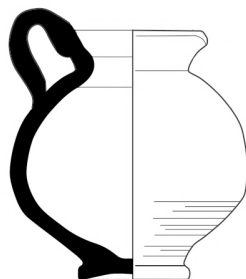

67

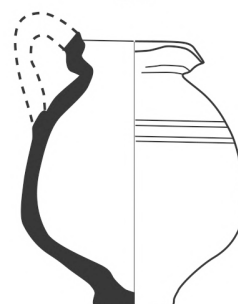

68

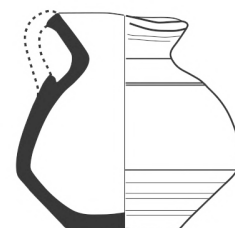

69

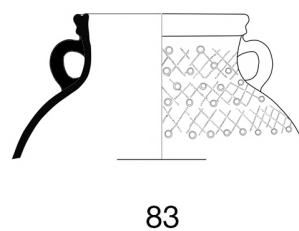
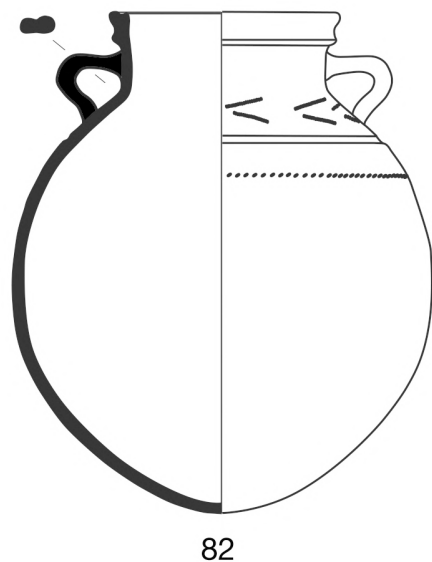
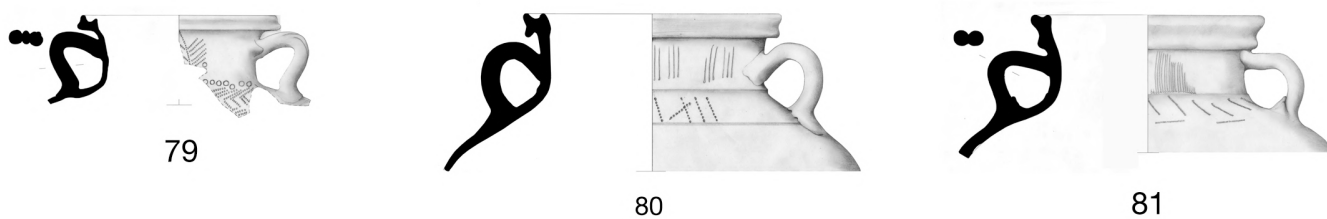
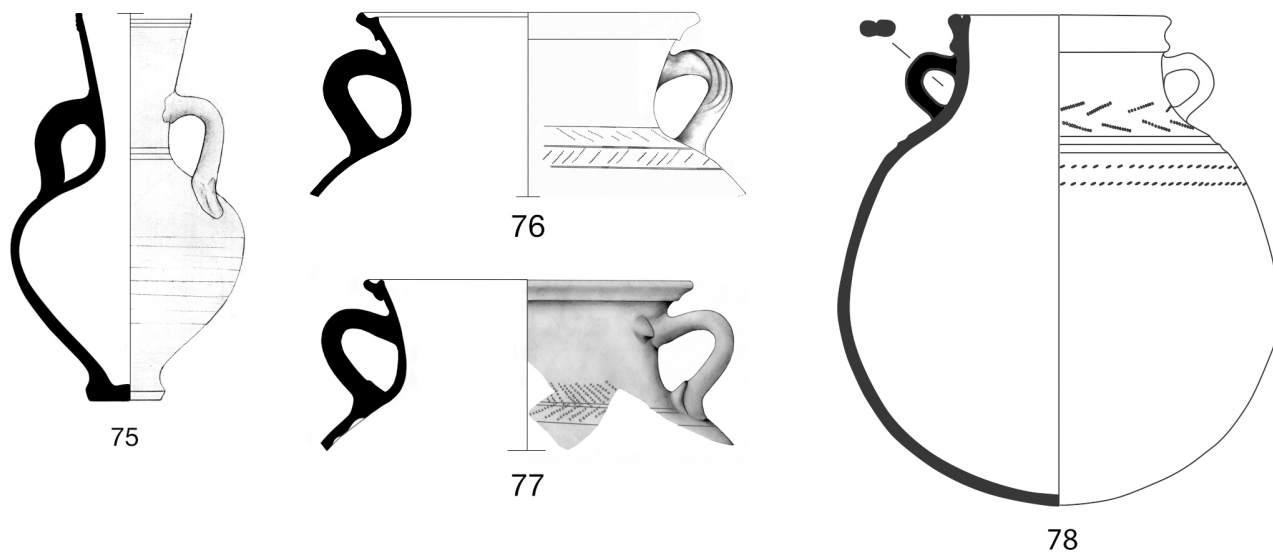
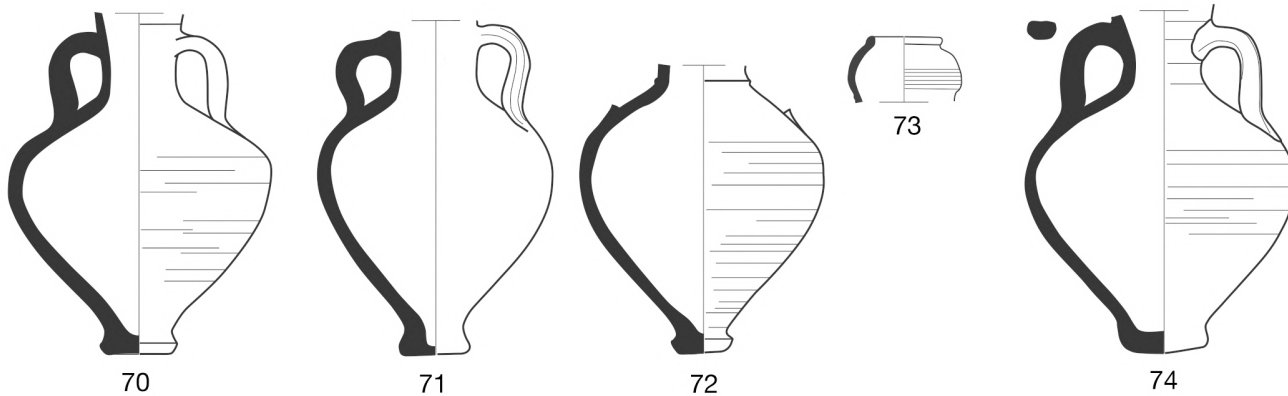

TAV.42: 70-75 ANFORETTE FUSIFORMI (III E)
76-83 GIARONI GLOBULARI (III E, SCALA 1:6)

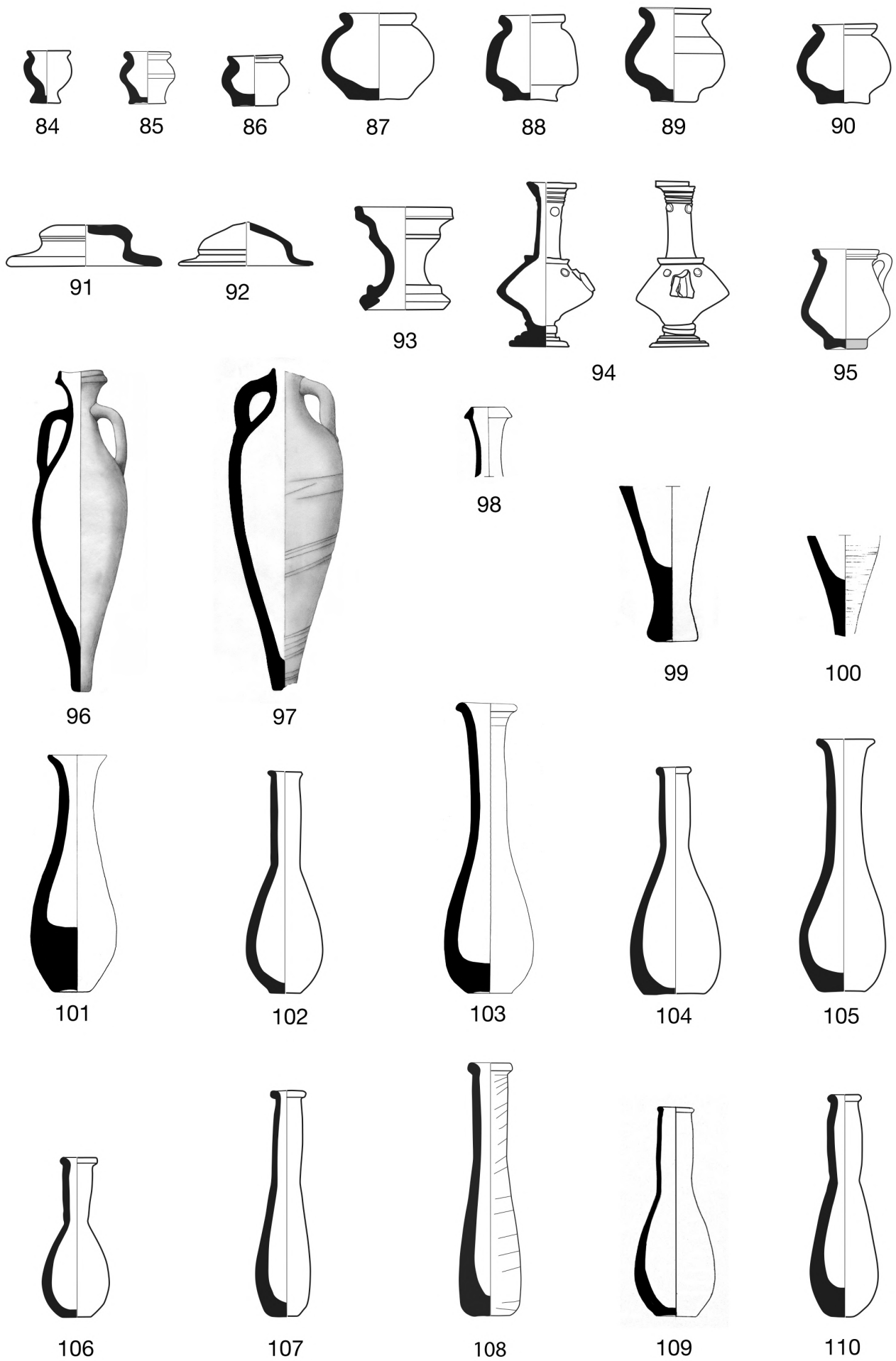

TAV.43: 84-90 CONTENITORI COSMETICI (III F); 91-95 MINIATURA (III G)
 96-110 "AMPHORISKOI", UNGUENTARI, BALSAMARI (III H)



111

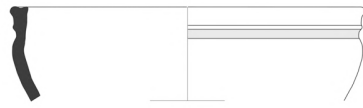

112

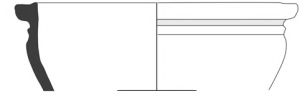

113

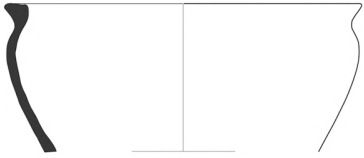

114

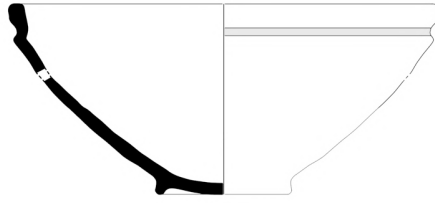

115

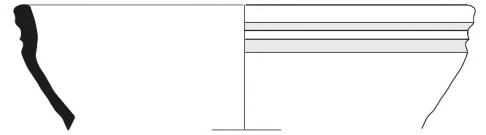

116

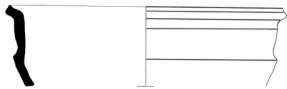

117

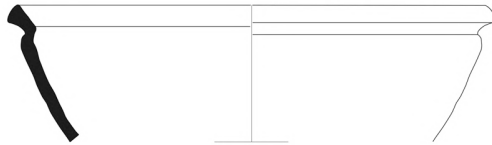

118

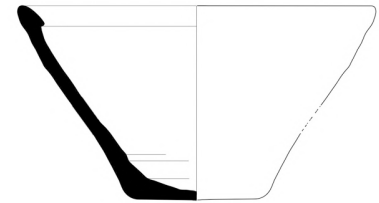

119

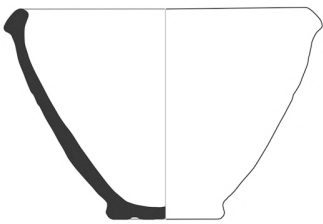

120

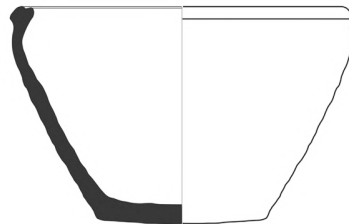

121

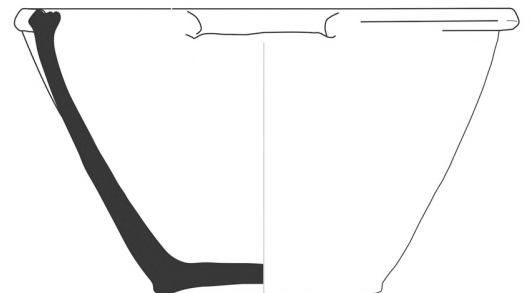

122

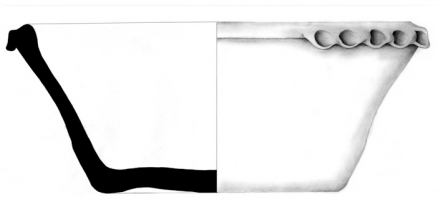

123

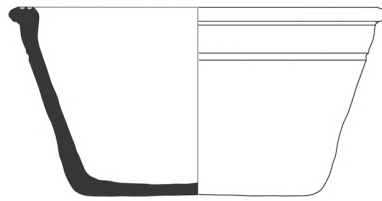

124

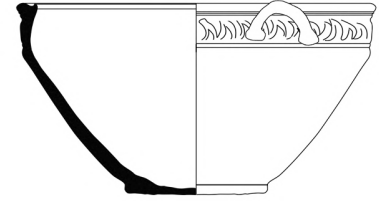

125

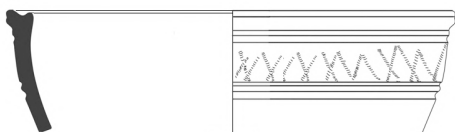

126

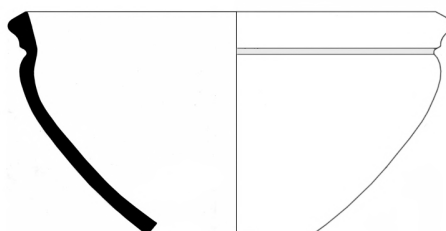

127

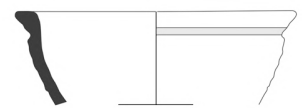

128



129

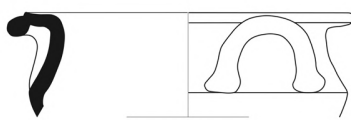

130

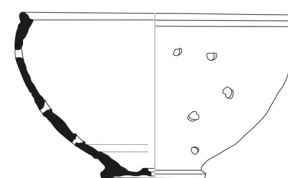

131

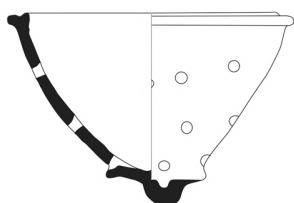

132



133

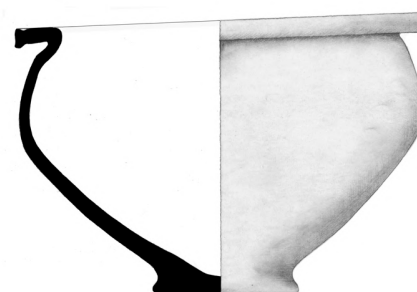

134

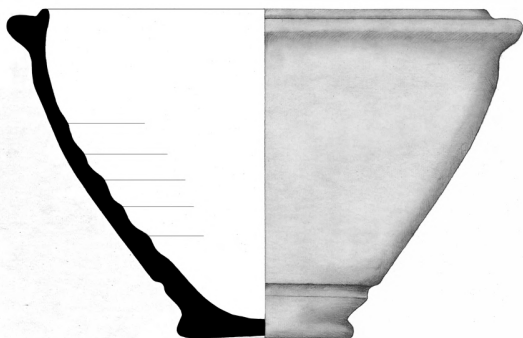

135

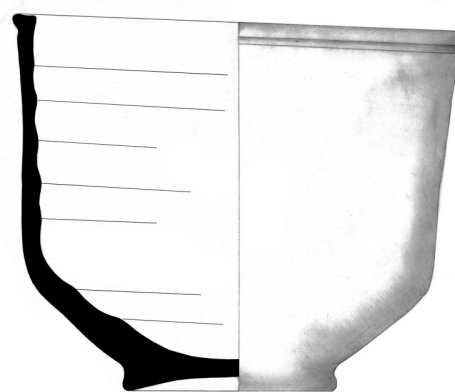

136

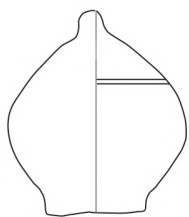

137

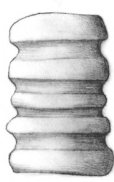

138

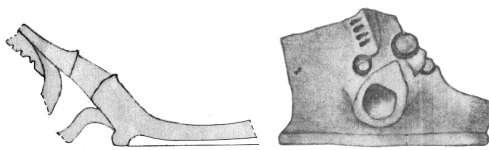

139

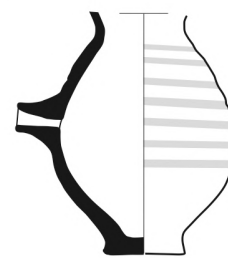

140

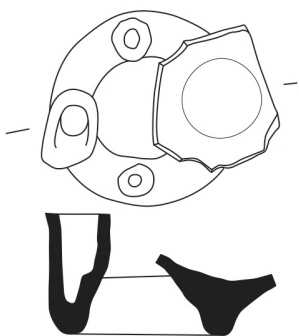

141

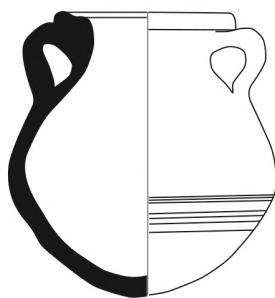

142

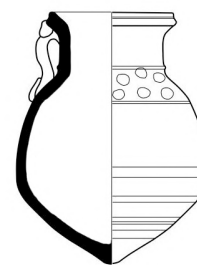

143

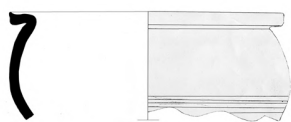

129

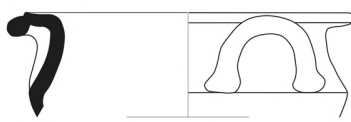

130

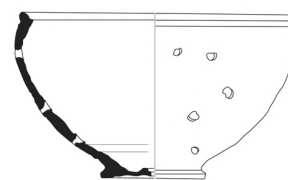

131

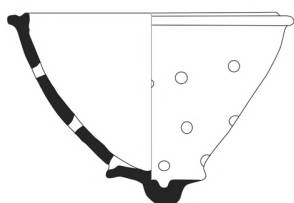

132



133

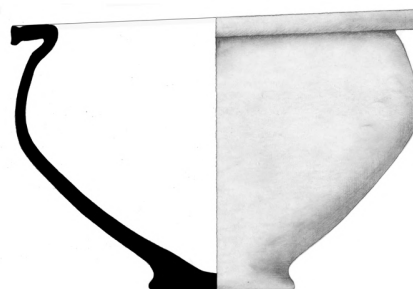

134

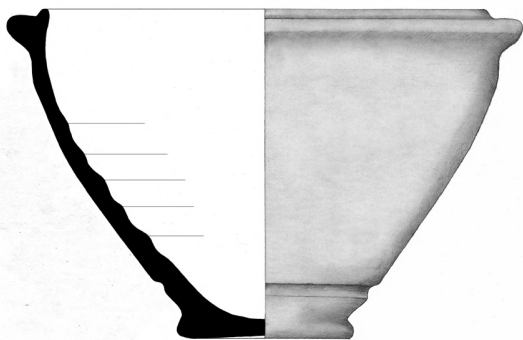

135

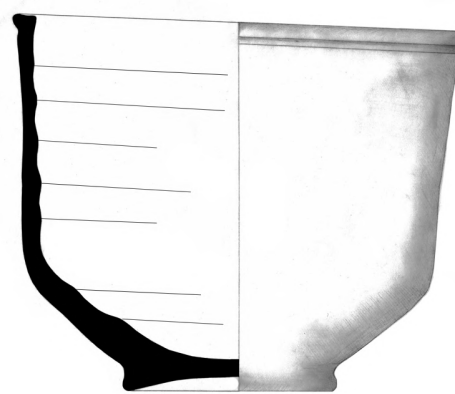

136

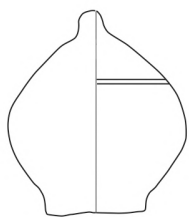

137

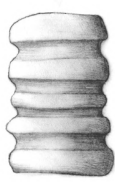

138

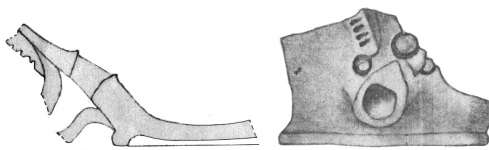

139

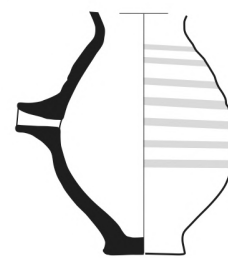

140

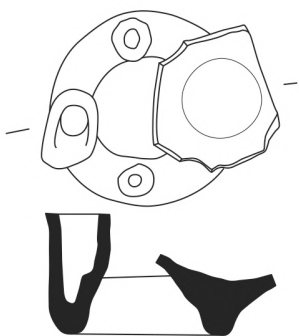

141

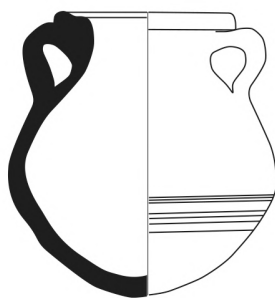

142

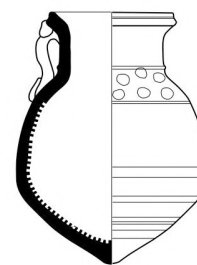

143

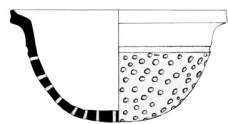

144

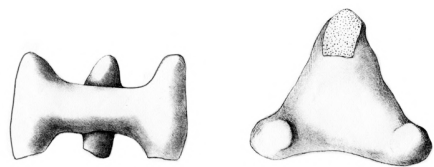

145

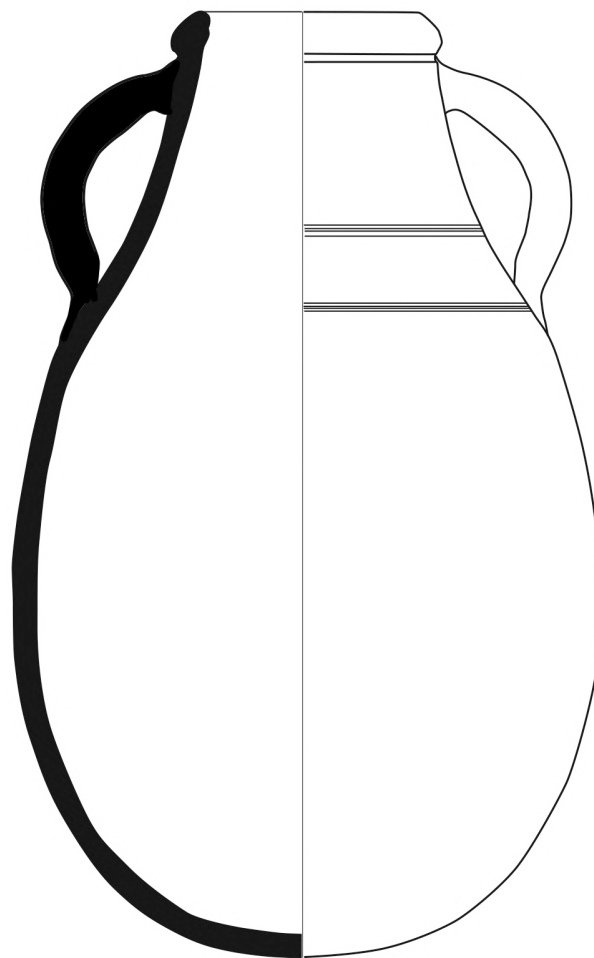

146

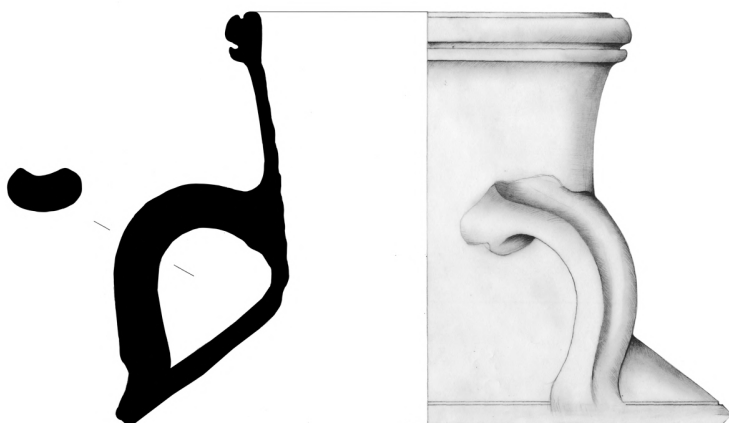

147

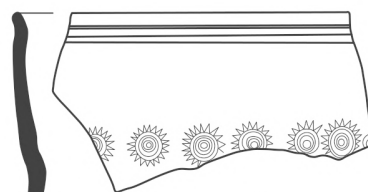

148

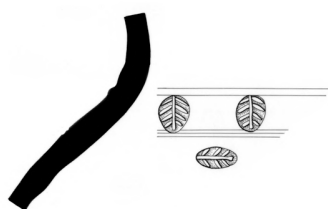

149

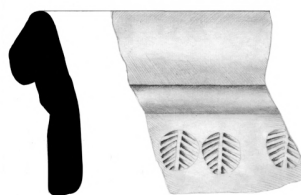

150

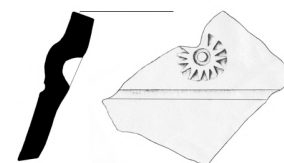

151

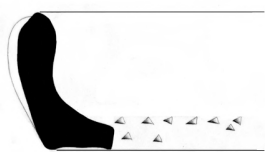

152

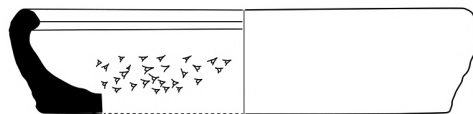

153

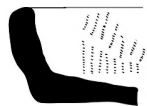
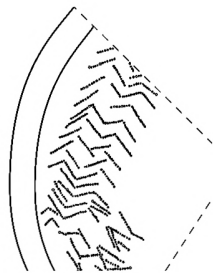

154



155



156

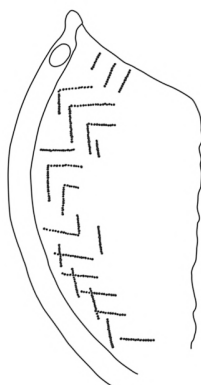

157

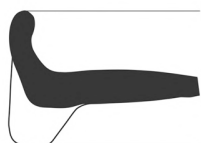

158

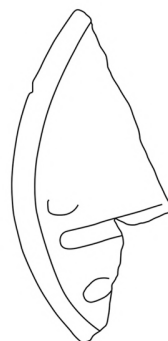

159

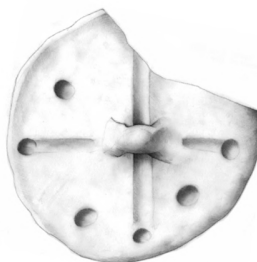

160

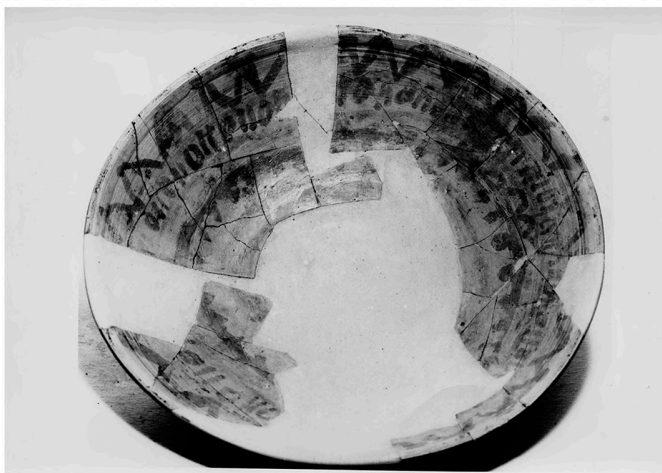

I A1: 5 (TAV.1)



I A 2: 7 (TAV.1)



I B 1: S8.868 (TIPO 22, TAV. 1)



I B 2a: 31 (TAV.2); I B 2b: 37(TAV.2)

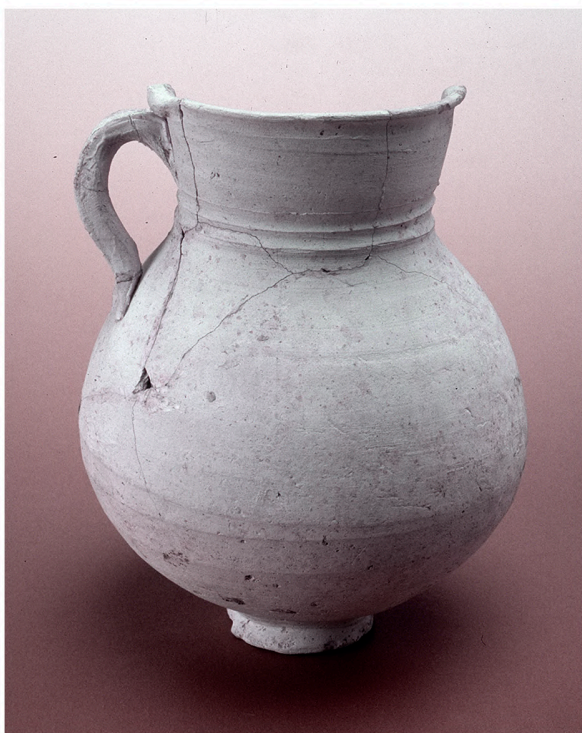

I D 1: 55 (TAV.3)

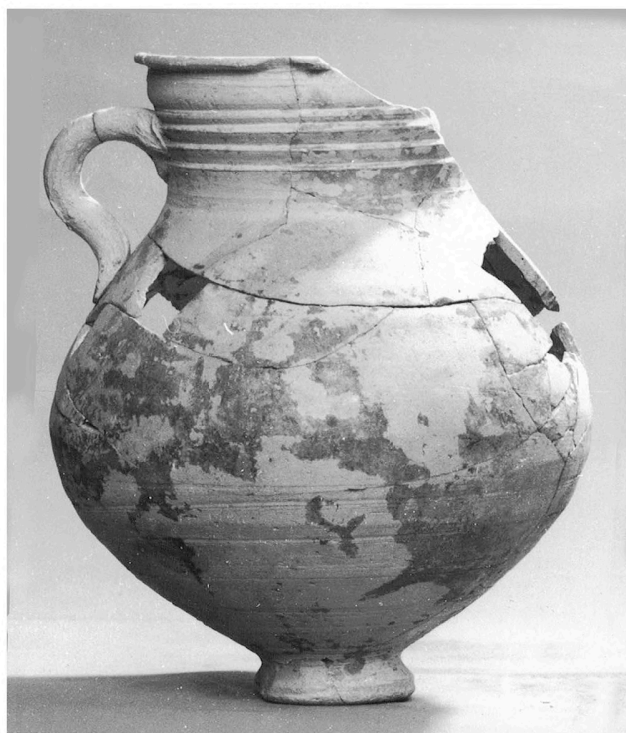

I D 1: S 213 (TIPO 55, TAV.3)



I D 2: 67 (TAV.4)



I D 2: 65 (TAV.4)



I E 1b: 85 (TAV.5)



I E 1a: 79 (TAV.5)

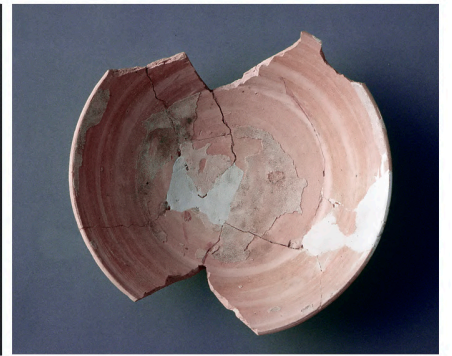

II A 1a: 15 (TAV.7)



II A 1d: 36 (TAV.8)



II A 1b: 16 (TAV.7)



II A 1e: 38 (TAV.8)



II A 2a: 42 (TAV.9)



II A 3a : S 3825



II A 3a: 73 (TAV.10)



II A3b: 77 (TAV.11)



II A 3a: 61 (TAV.10)



II A 4a : 100 (TAV.12)



II A3b: 79 (TAV.11)

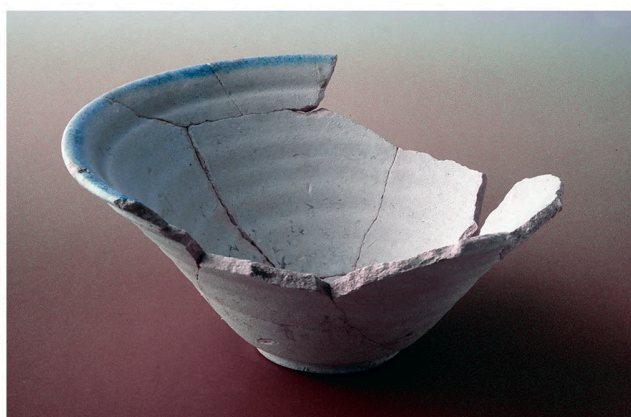

II A 4b: 103 (TAV.12)



II A 4b: 114 (TAV.13)



II A 5b: 130 (TAV.13)



II A 7b: 186 (TAV.17)



II A 7b: 187 (TAV.17)



II A 7d: 206 (TAV.19)



II A 7d: 204 (TAV.19)

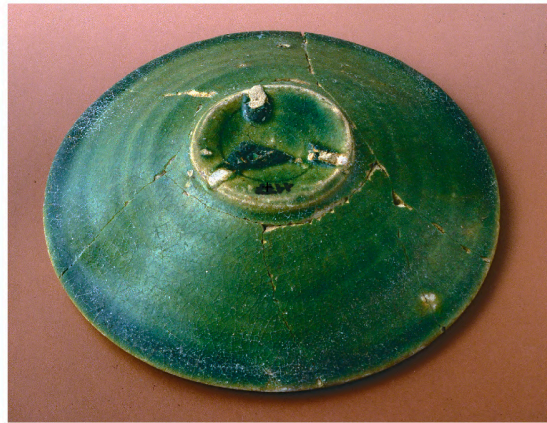

II A 7d: 209 (TAV.19)



II A 8: 220, 221 (TAV.20)



II A 9: 226 (TAV.20)



II A 9: 227 (TAV.20)



II A 9: 232 (TAV.20)



II C 2: 244 (TAV.21)- II H 2: 427 TAV.34)

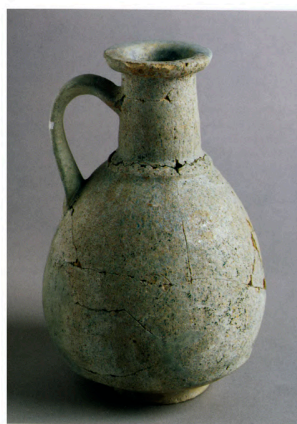

II D 2: 258 (TAV.22)



II D 3a: 272 (TAV.24)



II D 3a: 790 (TIPO 269, TAV.23)



II D 3a: 270 (TAV.23)



II D 3b: 284 (TAV.26)



II D 4a: 287 (TAV.27)



II D 4a: 295 (TAV.27)



II D 4a: 296 (TAV.27)



II E 1a: 307 (TAV.28)



II D 4b: 1179 (UNICUM)



II E 1a: 310 (TAV.28)



II E 1b: 312 (TAV.28)



II E 2a: 315 (TAV.29)



II E 2 aS8.697 (TIPO 334, TAV.30)



II E 2a: 337 (TAV.30)



II E 2b: 339 (TAV.30)



II E 3: 345 (TAV.31)



II E 3: S 2232 (TIPO 348, TAV.31)



II E 4: 352 (TAV. 31)



II E 4: 364 (TAV.32)



II E 4: 736 (TIPO 352, TAV.31)

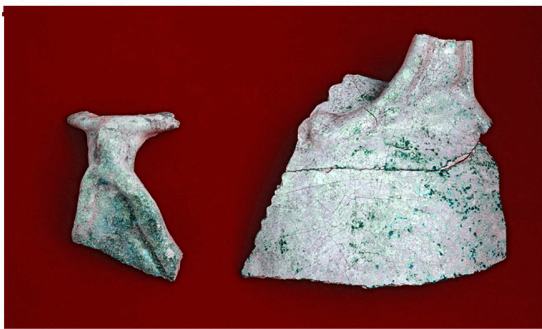

II E 4: 360 (TAV.32)



II H 1: S9.845 (TIPO 425, TAV.34)



II H 3: 431 (TAV.35)



II H 1: S8.890 (UNICUM)



II L 1a: 444 (TAV.36)

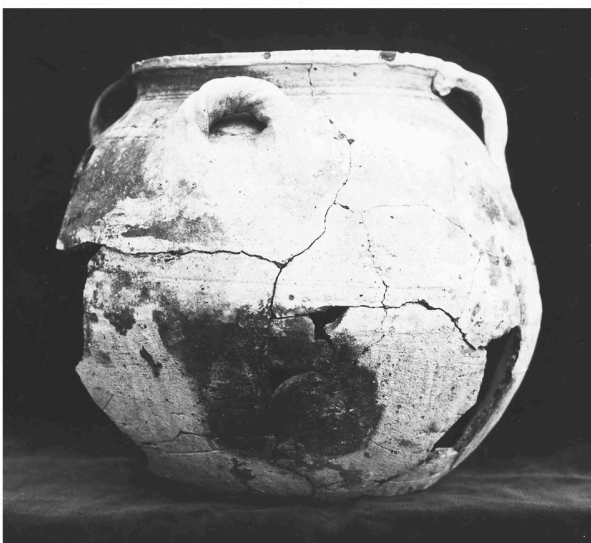

II L 3: S 1220 (TIPO 456.TAV.37)



II M 2: 469 (TAV.37)



III A: 16 (TAV.38)



III B: 33 (TAV.39)



III B: S 3854 (TIPO 37, TAV.39)



III D: S8.704 (TIPO 46, TAV.40)



III D: 1216 (TIPO 51, TAV.40)

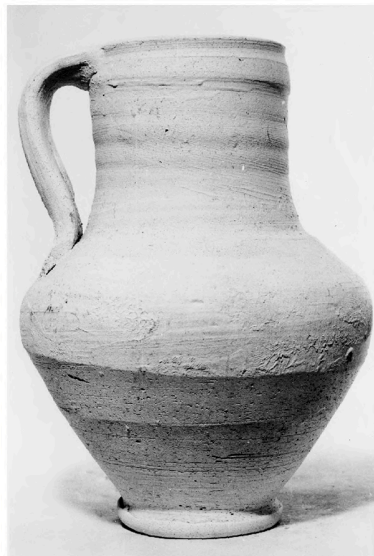

III D: 55 (TAV.41)

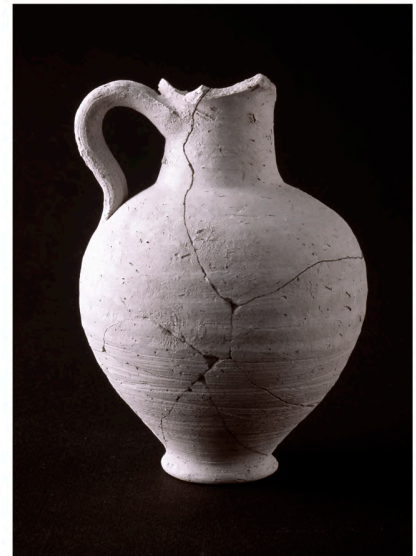

III D: 58 (TAV.41)

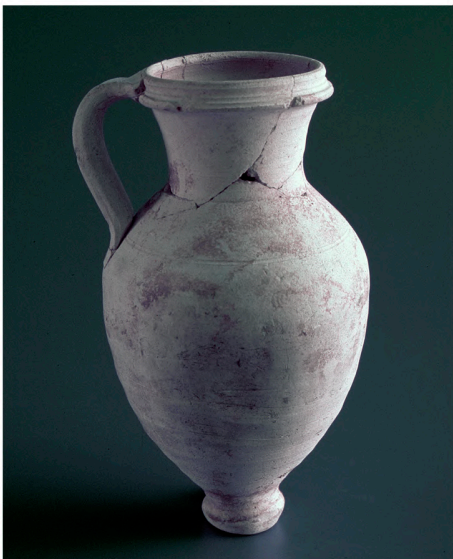

III D: 61 (TAV.41)



III D: S 562 (TIPO 62, TAV. 41)



III D: 65 (TAV.41)

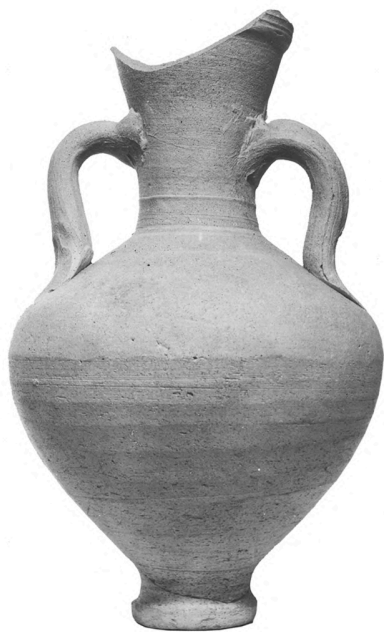

III E: 75 (TAV.42)



III E: S 4041 (TIPO 78, TAV.42)



III G : 92 (TAV.43)



III G : 94 (TAV.43)



III H: 96 (TAV.43)



III H: 1180 (TIPO 97, TAV.43)



III H: 101 (TAV.43)

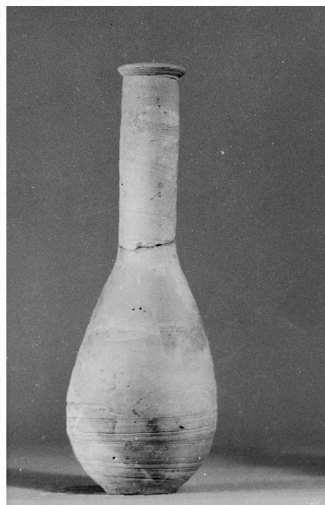

III H: 102 (TAV.43)

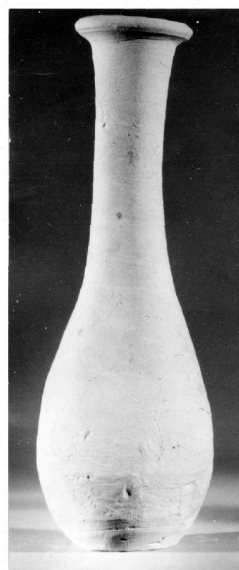

III H:105 (TAV.43)



III H: 108 (TAV.43)



III L: S6.12819 (TIPO 122, TAV.44)



III L: 134 (TAV. 45); III A: 21 (TAV. 38)



III M: 141(TAV.45)

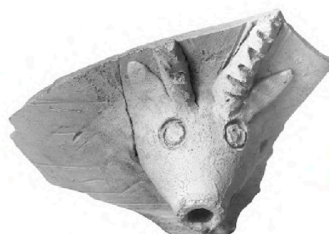

III M: S 390 (TIPO 139,TAV.44)

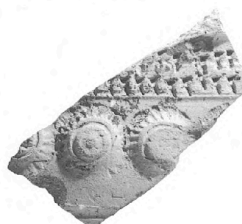

III M: 336 (TIPO 151,TAV.46)



III N: 160 (TAV.47)